

OFFICIAL

Planning Delegated Committee Meeting

Agenda

8 February 2023 at 6:30pm

**Council Chamber, Town Hall, Sturt Street,
Ballarat**



PUBLIC SUBMISSIONS

- Public representations may be made on any items listed on the agenda in a Planning Meeting apart from those listed in the confidential section.
- If you do wish to attend the meeting in person to make a submission, please contact governance@ballarat.vic.gov.au or call 5320 5875 to register.
- Members of the public who wish to make a submission on an agenda item but who are unable to attend the meeting in person may make a submission in writing:
 - Submissions must be submitted in writing to governance@ballarat.vic.gov.au by no later than 2:00pm on the day of Planning Meeting; and
 - limited to no more than 200 words that will be read out by the Chief Executive Officer or nominated delegate at the meeting prior to the matter being considered.



ORDER OF BUSINESS:

1. Acknowledgement Of Country4

2. Apologies For Absence.....4

3. Declaration Of Conflict Of Interests.....4

4. Confirmation Of Minutes.....4

5. Officer Briefing.....4

6. Planning Delegated Committee Reports5

 6.1. Interim and Permanent Heritage Overlay - Holmes Street Precinct - 7 - 19 Holmes
 Street Ballarat Central5

 6.2. Planning Scheme Amendment - Five Permanent Heritage Overlays45

7. General Business - Matters Arising From The Agenda184

8. Close184

1. ACKNOWLEDGEMENT OF COUNTRY



The City of Ballarat acknowledges the Traditional Custodians of the land we live and work on, the Wadawurrung and Dja Dja Wurrung People, and recognises their continuing connection to the land and waterways. We pay our respects to their Elders past, present and emerging and extend this to all Aboriginal and Torres Strait Islander People.

2. APOLOGIES FOR ABSENCE

3. DECLARATION OF CONFLICT OF INTERESTS

4. CONFIRMATION OF MINUTES

5. OFFICER BRIEFING

6. PLANNING DELEGATED COMMITTEE REPORTS

6.1. INTERIM AND PERMANENT HERITAGE OVERLAY - HOLMES STREET PRECINCT - 7 - 19 HOLMES STREET BALLARAT CENTRAL

Division: Development and Growth
Director: Natalie Robertson
Author/Position: Terry Natt – Manager Strategic Planning / Susie Perera – Strategic Planner

PURPOSE

1. On 4 October 2022 the City of Ballarat received a request pursuant to Section 29A of the *Building Act 1993* to demolish a dwelling and outbuildings on land at 17 Holmes Street, Ballarat Central.
2. The request was considered by the City of Ballarat Statutory Planning Department. It was identified that the dwelling and outbuildings on the land may have heritage significance as a contributory building to a potential Holmes Street precinct and further review would be required prior to the determination of the Section 29A request for demolition.
3. The land on Holmes Street containing period dwellings, including 17 Holmes Street Ballarat Central, is currently zoned Commercial 1 Zone (C1Z). The land is not subject to any site specific or precinct heritage controls under the Ballarat Planning Scheme.



Figure 1 - Aerial image of Holmes Street with zone and 17 Holmes highlighted,
 Source: Intramaps 19 December 2022

4. The Statutory Planning Department referred the request to Council's Heritage Advisor and the Strategic Planning Department. A history report was completed 1 December

2022, by Natica Schmeder of Landmark Heritage Pty Ltd, with Dr Robyn Ballinger of History Making Pty Ltd to determine the heritage significance of the Holmes Street precinct.

5. A Citation and Statement of Significance were prepared, and it was determined that the Holmes Street precinct meets the threshold of local significance, with 15 and 17 Holmes Street being notable dwellings within the precinct. (See attached Citation).
6. Interim heritage controls are required to protect the buildings from demolition while a planning scheme amendment for permanent heritage controls is being prepared and considered for the precinct identified for protection.
7. This report recommends to Council, that a request be submitted to the Minister for Planning, to implement interim heritage overlay controls on the precinct, and to seek authorisation to proceed with a planning scheme amendment to apply permanent heritage controls.



Image 2 - The identical houses at 15 & 17 Holmes Street, Source: Landmark Heritage 2022

BACKGROUND

8. The following provides a chronology of events relating to the identification of the precinct including 17 Holmes Street, Ballarat Central as warranting interim heritage protection:
9. On 19 September 2022, Council received a planning application No. PLP/2022/707, for the Demolition and development of a dwelling, at 17 Holmes Street, Ballarat Central.
10. On 4 October 2022, the City of Ballarat received a request pursuant to Section 29A of the Building Act 1993 to demolish a dwelling and outbuildings on land at 17 Holmes Street, Ballarat Central.

11. The City of Ballarat Statutory Planning Department assessed this request and determined that the dwelling and outbuildings on the land may have heritage significance and further review would be required prior to the determination of the Section 29A request for demolition.
12. On the 4 October 2022, the Statutory Planning Department referred the demolition request to Council's Heritage Advisor and advised the planning permit applicant that Holmes Street was being reviewed with regards to Heritage.
13. On 10 October 2022, the Heritage Advisor highlighted the potential heritage value of the precinct. The heritage advisor has indicated that *'The Holmes Street Precinct is a very good and intact collection of timber dwellings dating from the 1870-1900 period and meets the threshold of local cultural heritage significance for its historical values'*.
14. Given the precinct had potential heritage value, Council arranged a review of the history of the site, by Natica Schmeder of Landmark Heritage Pty Ltd.
15. Natica Schmeder of Landmark Heritage Pty Ltd, with Dr Robyn Ballinger of History Making Pty Ltd, were engaged to determine the heritage significance of the Holmes Street precinct including 17 Holmes Street, Ballarat Central. A Citation including a Statement of Significance was delivered on 1 December 2022. The report notes the following on the history of the precinct:
 - The buildings contributory to the Holmes Street precinct are only along the southern side of the street and include 7 to 19 Holmes Street, Ballarat Central.
 - Holmes Street, Ballarat Central, is one of Ballarat's earliest residential subdivisions, named after the owner R. Holmes.
 - The precinct illustrates early small-scale speculative residential development that was typical prior to the advent of large-scale private developers in the early post-war years, such as A.V. Jennings or local developer Roy Waller.
 - The precinct was developed in two phases. The first was the construction of six timber houses by owner-builder carpenter Jonathan H Thompson in the late 1860s and '70s. Then, in the first decade of the twentieth century, William Coltman renovated two of Thompson's dwellings and replaced others with new dwellings and sold them to individual owners.
 - These new owners had a mix of working-class occupations and included three women. This stage in the precinct's development illustrates an era of growing ownership of properties by women and the increasing permanent nature of Ballarat's workforce, evidenced by long-term occupancy and the means for home ownership.
 - Aesthetically, the precinct is distinguished by its high level of visual intactness and its creation in the Edwardian period, making it a relatively rare grouping in a city mostly characterised by very heterogenous streetscapes.
 - The six houses remodelled or built by William Coltman (7, 9, 11, 13, 15 and 17 Holmes Street) are united by the use of a distinctive red brick chimney with special (moulded) cream brick corbelling and curved render parging at the top, and all have turned timber verandah posts and doorways typical of the Edwardian period.

- The pair of houses at 15 and 17 Holmes Street stand out within this group both as the only pair of identical houses in the row, and as the most highly intact and ornamented examples. Their high hipped roof form, with gablets and pressed metal ridge capping and ram's horn finials, are unusual in Ballarat.
 - The retention of bluestone kerbs and spoon drains, dating from its formation in 1866, illustrate the nature of public infrastructure in the nineteenth century and enhance appreciation of the row of houses.
16. A copy of this report is attached.
17. On 24 October 2022 the owner and the applicant were advised that the preliminary report for the precinct had identified that the site has potential heritage value, and that Council would be seeking to conduct a full heritage assessment and to have the site protected by a Heritage Overlay.
18. On 24 October 2022 Council wrote to the Minister for Planning to advise of Council's intent to pursue an interim heritage overlay on 17 Holmes Street and permanent heritage controls on the Holmes Street precinct, subject to Council resolution (this report) and the preparation of a heritage Citation and Statement of Significance for the property. A copy of this letter is attached.
19. The landowner of 17 Holmes Street, Ballarat Central, and the applicant for the building permit (demolition), were also notified in writing (24 October 2022) of the preliminary findings of the heritage assessment and intention to proceed with a request for interim heritage protection. A copy of these letters are attached.
20. On 7 December 2022 the above letter to the Minister for Planning dated 24 October 2022 was updated to note that an interim heritage overlay was being sought for the whole precinct.
21. All landowners and occupiers at 7 to 19 Holmes Street, Ballarat Central, were notified in writing on 14 December 2022, that the land was identified as having heritage significance and that Council would be considering the pursuit of both interim and permanent heritage controls at the Planning Delegate Committee Meeting on 8 February 2023, letter attached.

KEY MATTERS

Interim Heritage Controls

22. Interim heritage controls are required to protect a dwelling or buildings from demolition, while an amendment for permanent heritage controls is being prepared and considered for a site or precinct identified for protection.
23. The City of Ballarat can request the Minister for Planning to exercise power of Ministerial Intervention, pursuant to Section 20(4) of the *Planning and Environment Act 1987*, to apply an Interim Heritage Overlay to the land identified for protection. The request must state an expiry date for the Interim Heritage Overlay (which is generally 12 months).

24. Before the expiry date of the Interim Heritage Overlay, the City of Ballarat must prepare and submit a Planning Scheme Amendment to introduce permanent heritage controls to the identified site.

Assessment of Heritage Significance

25. This section provides a summary of the findings of the *Citation and Statement of Significance: 7-19 Holmes Street, Ballarat Central* (see Attachment 1).

What is significant?

26. The Holmes Street Residential Precinct is of significance, comprising 7-19 Holmes Street, Ballarat Central, and the adjacent road reserve.
27. Holmes Street, Ballarat Central, was created by 1863 as one of Ballarat's earliest residential subdivisions, and was named after its first freehold owner, R. Holmes.
28. The precinct was developed in two phases. The first was the construction of six timber houses by owner-builder carpenter Jonathan H Thompson in the late 1860s and '70s; Thompson and his family resided in one of them and leased out the others. In the first decade of the twentieth century, two of the Thompson-built houses were renovated, while others were replaced with new dwellings by local timber merchant and carpenter William Coltman, who owned most of the properties and then promptly sold them to individual owners.
29. The following elements are contributory to the precinct:
- The c1870s houses, constructed by Jonathan Thompson, at 11 and 19 Holmes Street, including elements added in the Edwardian era such as chimneys and verandah detail
 - The Edwardian houses, constructed by William Coltman from 1903-10, at 7, 9, 13, 15 and 17 Holmes Street
 - The bluestone kerbs and spoon drains on both sides of Holmes Street
30. Post-1910 additions and alterations to the houses, parking structures and fences are not of heritage significance.

How is it significant?

31. The Holmes Street Residential Precinct is of historical and aesthetic significance to the City of Ballarat.

Why is it significant?

32. Historically, the precinct illustrates the type of small-scale speculative residential development that was typical prior to the advent of large-scale private developers in the early post-war years, such as A.V. Jennings or local developer Roy Waller. This involved the purchase of land and the gradual construction of houses. Victorian-era development by JH Thompson was for rental, to a range of working-class tenants such as a cook, labourer, laundress, clerk, wheelwright, bootmaker and post office sorter. The second phase of development was shaped by timber merchant and carpenter William Coltman, who opened his 'W to W' timber yard just south of the precinct in

1902 and thereafter began to purchase existing houses and empty allotments on the street. Two of Thompson's Victorian houses were retained, though renovated and externally remodelled to look suitably up to date. Coltman built another five new houses. The houses which Coltman built or remodelled are readily identifiable by his consistent chimney form, illustrating how designer-builders used chimneys as a "signature" on their work. Instead of retaining and leasing the remodelled and newly built houses, Coltman sold them to individual owner-occupiers. These new owners still had mostly working-class occupations, such as a (house) painter, a railway ganger, and a blacksmith, as well as a commercial traveller (travelling salesman), and three women. This stage in the precinct's development illustrates an era of growing ownership of properties by women and the increasing permanent nature of Ballarat's workforce, evidenced by long-term occupancy and the means for home ownership. (Criterion A)

33. Aesthetically, the precinct is distinguished by its high level of visual intactness to its creation in the Edwardian period, making it a relatively rare grouping in a city mostly characterised by very heterogenous streetscapes. The care taken to integrate the surviving Victorian houses into the new Edwardian housing stock illustrates both a sensible thrift along with a desire to make the old houses more fashionable. Together the houses form a composition of aesthetic significance due to their pleasing mixture of consistency in scale, materials and decorative detail, contrasted against the visual interest created by a variety of roof forms. For example, the six houses remodelled or built by Coltman are united by the use of a distinctive red brick chimney with special (moulded) cream brick corbelling and curved render parging at the top, and all have turned timber verandah posts and doorways typical of the Edwardian period. The pair of houses at 15 and 17 Holmes Street stand out within this group both as the only pair of identical houses in the row, and as the most highly intact and ornamented examples. Their high hipped roof form, with gablets and pressed-metal ridgecapping and ram's horn finials, are unusual in Ballarat. The retention of bluestone kerbs and spoon drains, dating from its formation in 1866, illustrate the nature of public infrastructure in the nineteenth century and enhance appreciation of the row of houses. (Criterion E).

34. Gradings schedule:

Address	Grade	Construction
7 Holmes Street	Contributory	1904-05 (W Coltman)
9 Holmes Street	Contributory	1908-10 (W Coltman)
11 Holmes Street	Contributory	c1870-89 (JH Thompson); remodelled 1906 (W Coltman)
13 Holmes Street	Contributory	1903-04 (W Coltman)
15 Holmes Street	Contributory	1903-05 (attrib. to W Coltman)
17 Holmes Street	Contributory	1903-05 (W Coltman)
19 Holmes Street	Contributory	c1870-89 (JH Thompson); remodelled c1905

Protection of the site

35. The dwellings and outbuildings at 17 Holmes Street Ballarat Central are currently protected by the provisions of the *Building Act 1993*. The Section 29A request for demolition has been suspended pending the Interim Heritage Overlay request.

Land ownership

36. The land identified for protection is privately owned. The landowner of 17 Holmes Street Ballarat Central has been advised in writing of the suspension of the 29A demolition request and the landowners at 7-19 Holmes Street, Ballarat Central have been advised in writing of Council's intent to pursue interim and more permanent heritage overlay controls on the affected properties.

OFFICER RECOMMENDATION

37. That the Planning Delegated Committee:

- 37.1. **Advise the Minister for Planning that the City of Ballarat has completed a heritage assessment of the precinct (7-19 Holmes Street, Ballarat Central) and it has been identified to be of local heritage significance, based on the evidence of local significance detailed in the Heritage Citation and Statement of Significance (1 December 2022).**
- 37.2. **Request the Minister for Planning exercise power of Ministerial intervention pursuant to Section 20(4) of the *Planning and Environment Act 1987*, to apply an Interim Heritage Overlay and associated provisions to the precinct identified as 7-19 Holmes Street, Ballarat Central, until 9 February 2024.**
- 37.3. **Seek authorisation from the Minister for Planning to prepare a Planning Scheme Amendment to apply a permanent heritage control and associated provisions to the precinct identified for protection at 7-19 Holmes Street, Ballarat Central, pursuant to Section 8A of the *Planning and Environment Act 1987*, and to place the Amendment on exhibition pursuant to Section 19 of the *Planning and Environment Act 1987*.**

ATTACHMENTS

1. Governance Review [6.1.1 - 2 pages]
2. 20221201 Holmes Street Heritage Precinct Citation [6.1.2 - 22 pages]
3. 20221201 Statement of Significance Holmes Street Heritage Precinct [6.1.3 - 2 pages]
4. 20221024 Notice of Interim HO Request - owner applicant for 29 A - 17 Holmes St, Ballarat [6.1.4 - 1 page]
5. 20221024 Letter to Minister - Interim HO Request - 17 Holmes St, Ballarat Central [6.1.5 - 2 pages]
6. 20221207 Updated letter to Minister - Interim HO Request - 7-19 Holmes Street, Ballarat Central [6.1.6 - 2 pages]
7. 20221214 Letters to owners occupiers - Proposed Heritage Overlay - 7 - 19 Holmes Street Ballarat Central [6.1.7 - 2 pages]

OFFICIAL

ALIGNMENT WITH COUNCIL VISION, COUNCIL PLAN, STRATEGIES AND POLICIES

1. This report aligns with Council's Vision, Council Plan, Strategies and Policies.

COMMUNITY IMPACT

2. The amendment will have positive social and community impacts by seeking to protect and retain identified heritage fabric which has significance importance to the course or pattern of Victoria's cultural history, demonstrating the principal characteristics of a class of cultural places and objects and special association with the life or works of a person, or group of persons, of importance in Victoria's history.

CLIMATE EMERGENCY AND ENVIRONMENTAL SUSTAINABILITY IMPLICATIONS

3. This amendment does not raise any direct climate emergency issues or environmental sustainability implications.

ECONOMIC SUSTAINABILITY IMPLICATIONS

4. There are no economic sustainability implications identified for the subject of this report.

FINANCIAL IMPLICATIONS

5. The amendment process will not have any significant financial implications to Council with the exception of the usual cost associated with the planning scheme amendment process.
6. As the proponent is the Planning Authority, the City of Ballarat will be responsible for all amendment related costs including notification of landowners, planning panel hearing fees and engagement of legal representation and expert witnesses at a panel hearing.

LEGAL AND RISK CONSIDERATIONS

7. The amendment does not raise any legal risks or concerns of note.
8. Section 9(1) of the *Local Government Act 2020* states that a Council must - in the performance of its role - give effect to the overarching governance principles of the Act. This includes Section 2 which states that:
 - c) the economic, social, and environmental sustainability of the municipal district, including mitigation and planning for climate change risks, is to be promoted,
 - (d) the municipal community is to be engaged in strategic planning and strategic decision making,
 - f) collaboration with other Councils and Governments and statutory bodies is to be sought' and,
 - g) the ongoing financial viability of the Council is to be ensured.

OFFICIAL

OFFICIAL

9. The Amendment gives effect to the overarching governance principles by identifying land suitable for heritage protection subject to a robust assessment.
10. The *Planning and Environment Act 1987* (the Act) sets out the framework for the use, development, and protection of land in Victoria in the present and long-term interests of all Victorians.
11. The Amendment seeks to identify land suitable for heritage protection and manage new development through the planning scheme controls to minimise impacts to the heritage fabric of the place.
12. Divisions 1 and 2 of Part 3 of the Act set out the procedure for planning scheme amendments and the relevant provisions in relation to the notification of planning scheme amendments including the process for public submissions and the consideration of those submissions by the planning authority or an appointed panel. The recommendations set out in this report are consistent with the Act

HUMAN RIGHTS CONSIDERATIONS

13. It is considered that the report does not impact on any human rights identified in the *Charter of Human Rights and Responsibilities Act 2006*.

COMMUNITY CONSULTATION AND ENGAGEMENT

14. The amendment will be prepared and exhibited in accordance with the *Planning and Environment Act 1987* which includes a requirement to give notice to all affected landowners, occupiers and prescribed Ministers, notices in the local newspapers and the Victorian Government Gazette. The exhibition of an Amendment will be undertaken subject to ministerial authorisation.
15. Interested parties will be able to make submissions which will be considered by Council and are likely to be referred to an independent planning panel where submitters may present their submissions at a panel hearing.
16. Council officers will engage with Traditional Custodians and resident groups during exhibition of the Amendment.

GENDER EQUALITY ACT 2020

17. There are no gender equality implications identified for the subject of this report.

CONFLICTS OF INTEREST THAT HAVE ARISEN IN PREPARATION OF THE REPORT

18. Council officers affirm that no general or material conflicts need to be declared in relation to the matter of this report.

OFFICIAL

**Landmark Heritage Pty Ltd**PO Box 507
Flemington, VIC 3031
Natica@landmarkheritage.com.au

Heritage Advice: Assessment of potential precinct in Holmes Street, Ballarat Central**Prepared for: Annabel Neylon, Heritage Advisor, City of Ballarat****Date: 1 December 2022**

1. Background

Landmark Heritage Pty Ltd was engaged by the City of Ballarat to carry out a heritage assessment of a potential heritage precinct in Holmes Street, Ballarat Central, with particular attention to 17 Holmes Street, and make appropriate statutory recommendations based on the outcome of the assessment.

This assessment has been carried out by a team led by Natica Schmeder of Landmark Heritage Pty Ltd, with Dr Robyn Ballinger of History Making Pty Ltd, who prepared the precinct history. Ms Schmeder inspected the street on 24 October 2022. The heritage citation has been prepared in accordance with VPP Practice Note 1 'Applying the Heritage Overlay' (2018).

This assessment concluded that a section of the street, being 7-19 Holmes Street, forms a precinct of local heritage significance to the City of Ballarat, and should be added to the Heritage Overlay along with the associated road reserve in front of these properties.

While there are two houses on the north side of the street (Nos. 2 and 6) that are related to the development in the precinct, most of this side of the street has been redeveloped. In addition, some early houses on the south side, at Nos. 3 and 5, are highly altered. It is recommended that these areas be excluded from the precinct so that it contains a grouping that is strongly cohesive both visually and in its history.

Considering the encroachment of unsympathetic and overbearing retail development (e.g. 126 Creswick Road built up to the edge of the verandah of 19 Holmes Road), Council may wish to institute built form controls on the surrounding properties to ensure the ongoing amenity of houses in the heritage precinct.

Attached is a heritage citation, including a statement of significance. It was revised in November to include new historical information about an early school on Holmes Street, but the statutory recommendations remain unchanged.

Sincerely,

Natica Schmeder
Landmark Heritage Pty Ltd

Landmark Heritage Pty Ltd, 1 Dec. 2022

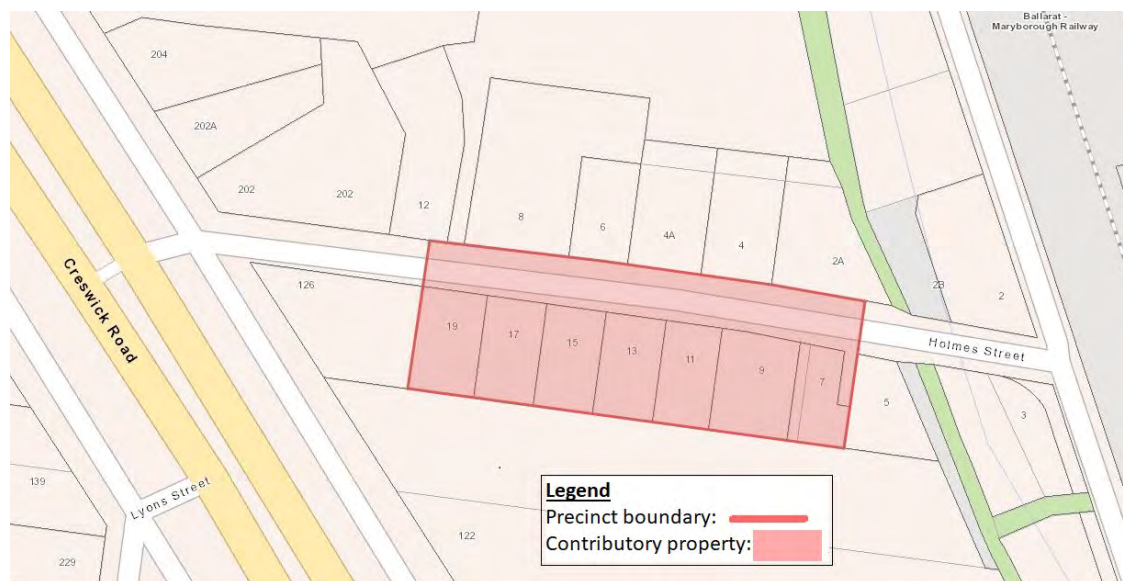
Place: Holmes Street Residential Precinct**Address:** 7-19 Holmes Street, Ballarat Central**Build dates:** c1870s & 1903-10**Builders:** Jonathon (John) H. Thompson & William Coltman**Recommendation:** Include in the Heritage Overlay as shown on the map below.

History

Locality history

Ballarat is located on Wadawurrung country. European settlement dates from the 1830s when sheep grazing and farming were established, followed soon after by a settlement at Buninyong. Gold was first discovered in the area in 1851, prompting the establishment of townships at Mount Clear, Sebastopol and Warrenheip. The township of Ballarat emerged as a service centre to the diggings, with land sales dating from 1852. Due largely to the gold rush, the population peaked at about 64,000 in 1868 (idcommunity 2022). The Ballarat (west) borough was proclaimed on 17 December 1855 and the Ballarat East borough was proclaimed on 5 May 1857. A railway line connecting Ballarat and Geelong opened in 1862 (*Victorian Places* 2015).

During the 1870s, industries were established, including deep lead mines, woollen mills, flour mills, tanneries, boot-making enterprises, meat-preservation works, brickmaking and breweries. When a recession hit the mining industry in 1870, the population declined significantly. However, the manufacturing industry and agricultural sector kept the economy afloat (idcommunity 2022).

Railway lines to Maryborough and Ararat were opened in 1875, and to Melbourne in 1889, enabling Ballarat to become a significant commercial centre. In the late nineteenth century other industries were established, including sawmilling, cordial factories and viticulture. Throughout the twentieth century Ballarat prospered as a major administrative, manufacturing and commercial service centre (idcommunity 2022).

Landmark Heritage Pty Ltd, 1 Dec. 2022

To cater for Ballarat's growing population, residential subdivisions, many on former gold mining land, were undertaken from the 1860s, with timber cottages replacing earlier rudimentary goldrush dwellings, particularly after local industries provided permanent employment that in turn facilitated the growth of a settled population and an increase in home ownership. House styles in the central areas of Ballarat remained somewhat similar throughout the early periods of building with many small single storey or semi-detached residences being erected. The simple house construction of single-fronted, weatherboard cottages, with double brick boundary walls where required, was a common style. The miner's cottage and the tradesman's larger home remain one of the most common housing styles in Ballarat today (Hansen 2003:20).

Place history

The subject precinct is located on Crown Allotment 12, Township of Ballarat, which comprised approximately two acres first held freehold by R. Holmes in 1852 (Township of Ballarat plan 1960).

Crown Allotment 12 was subdivided in the early 1860s to create residential lots and is believed to be one of Ballarat's earliest subdivisions (see Figure 1) (Federation University 2022). Holmes Street was subsequently formed between Gnarr Creek and Creswick Road in 1866 but was in existence by 1863 (*Star* 24 July 1863:3). In 1867, an advertisement listed a cottage for sale on lots 8 and 9 of the subdivision (*Ballarat Star* 7 May 1867:3).

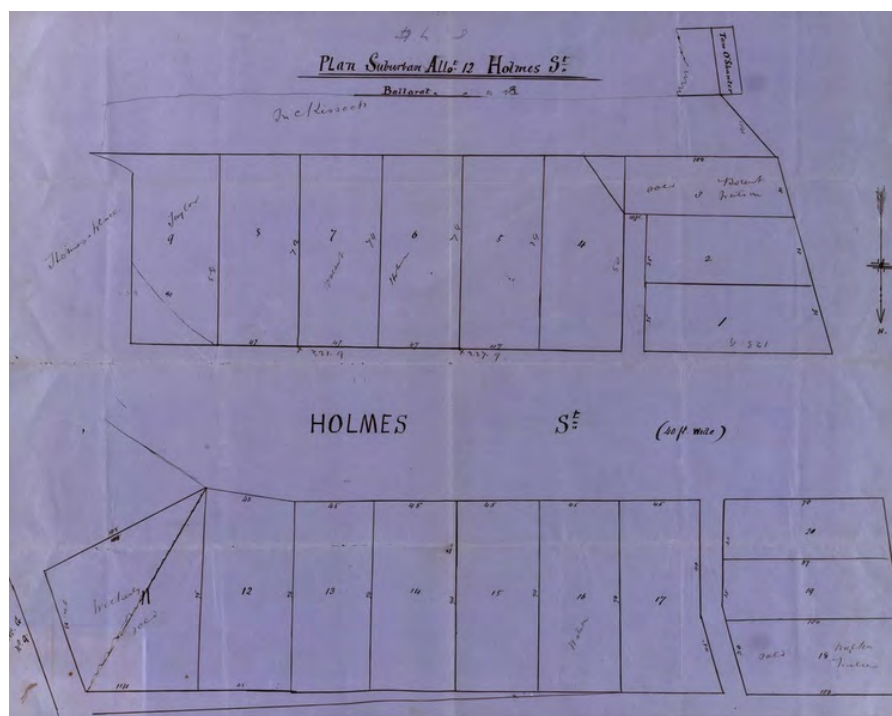

Figure 1. A plan of the subdivision of Crown Allotment 12 showing lots fronting Holmes Street, early 1860s. Names shown on the lots are: Taylor (9), Holmes (6), Robert Watson (3), Watson (16), Walter (18), Wetherly (11), and vacant (7). (Source: Federation University 2022)

In 1870, Grenville College opened in Holmes Street (*Ballarat Courier* 1 March 1870:1). It started as the home for John Victor, the school owner, but was then enlarged in 1869 to house the school, to a design by important local architect Henry Caselli (*Ballarat Star* 31 July 1869:3). It stood on the north side of the street, at 4 & 4A Holmes Street. By 1899 this impressive towered, two-storey building had been converted to use as J.W. Malin & Sons' Tomato Sauce factory (*Herald*, 25 Feb. 1899:1).

Landmark Heritage Pty Ltd, 1 Dec. 2022



Figure 2. J.W. Malin & Sons Tomato Sauce Manufacturers, in the former Grenville College building at 4-4A Holmes Street. (Ballarat Historical Society, Catalogue No. 225.81)

Malin sold the building in 1914, advertising it as suitable for ‘residential or club purposes’ (*Ballarat Star* 15 Aug. 1914:5). It was included on the original version of the Ballarat Sewerage Authority Detail Plan No. 3, of 1929, but was demolished shortly after this date, judging by its replacement with a California Bungalow at 4A Holmes Street.

Carpenter Jonathon (John) H. Thompson owned portions of the subdivision from the 1860s, including the land on which the subject precinct is located, until his death in 1889 and it is likely that some of the houses in the precinct were erected by him. After his death, the subject sites passed into the ownership of his wife, Helen Thompson, who retained ownership until her death in 1893.

The 1871 Ballarat City rate book listed carpenter J. H. Thompson as the owner of four wood houses in Holmes Street (RB 1871). By 1879, Thompson owned six wood houses in the street and was listed as the occupier of two of them (RB 1879).

Jonathon H. Thompson died in September 1889. Thompson’s obituary noted that he was a carpenter and joiner, of Holmes Street, and was a very old identity, having been a resident in Ballarat since 1852. He was 58 years of age at his death and left a widow and daughter (*Ballarat Star* 4 September 1889:2). Thompson’s probate documents did not list the subject sites as part of his real estate assets at the time of his death (PROV 1889).

By 1890-91, the Ballarat City rate books included the street numbers in Holmes Street, although these were not the same as those of today. By this year, Helen Thompson, John Thompson’s wife, owned nine ‘wood houses’ at 7, 9 (in which she resided), 12, 14, 15, 17, 19 and 21. Number 13 was owned and occupied by her son-in-law, optician Frederick Mitchell, but in 1895 was owned by the executors of Helen Thompson’s will (RB 1890-91; CT:V2567 F384 1895). In 1890-91 and 1894-95, the houses were rented to lessees of various working-class occupations, including a cook, labourer, laundress, clerk, wheelwright, bootmaker and post office sorter (RB 1890-91 and 1894-95).

Landmark Heritage Pty Ltd, 1 Dec. 2022

Helen Thompson died at her home at 13 (today's 11) Holmes Street on 12 March 1893. Her obituary described her as a very old resident who had lived in Ballarat since 1851 and who vividly recalled the Eureka "riots" of 1854. Thompson left one daughter (*Ballarat Star* 13 March 1893:2).

After Helen Thompson's death, her estate, valued at £6481 (£6640 in realty and £201 of personal assets) was left to her daughter and grandchildren (*Leader* 24 June 1893:19). Her probate documents described her real estate assets as including seven weatherboard cottages erected on portions 1-9 of Allotment 12, Parish of Ballarat, comprising today's 5-19 Holmes Street and 126 Creswick Road. They were all rented out to tenants at the time. The land had a frontage of approximately 447 feet to Holmes Street and 102 feet to Creswick Road. The total value of the properties was £1772 (PROV 1893).

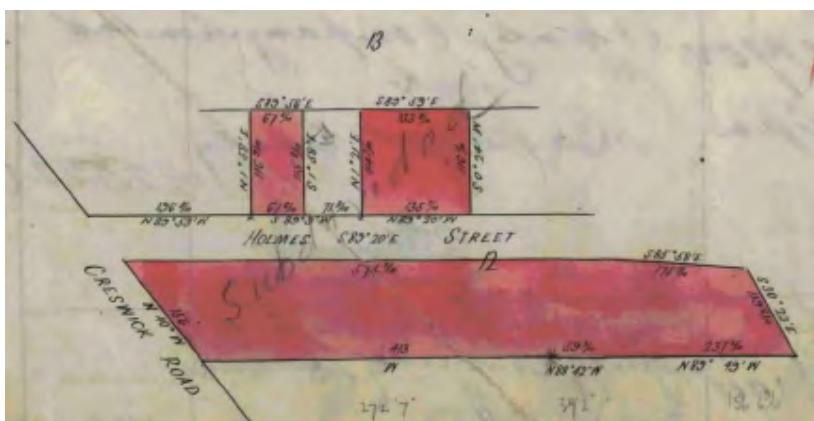

Figure 3. Showing the three portions of Crown Allotment 12 owned by the executors of Helen Thompson in 1895. (Source: CT:V2567 F384 1895)

In addition, Helen Thompson also owned portions 13, 14 and 16 of Allotment 12, which had a frontage of approximately 135 feet to Holmes Street, on which were erected one brick cottage and two weatherboard cottages, with a total value of £400 and all let to tenants (PROV 1893). These houses were situated on the north side of the Holmes Street.

In 1895 the certificate of title for the subject sites was held by Helen Thompson's executors, the Trustees, Executors and Agency Co. Ltd., Melbourne. The 1895 title shows the three portions of the subdivision in Holmes Street on Crown Allotment 12 that were previously owned by the Thompsons (see Figure 3). Each house lot was subdivided and sold from 1896 with its own certificate of title (see Figure 4).

By 1910, most of the subject houses were no longer leased to tenants but were owner occupied (see Appendix) (RB 1910-11).

Landmark Heritage Pty Ltd, 1 Dec. 2022

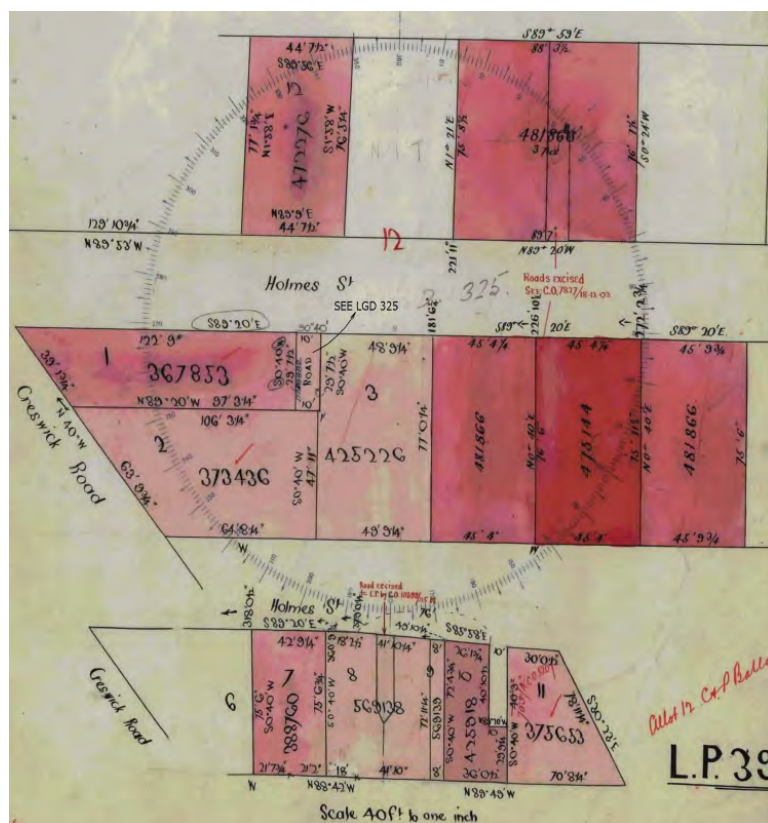

Figure 4. Showing the subdivision on Crown Allotment 12 of lots owned by the executors of Helen Thompson in 1895 and sold from 1896. (Source: CT:V2567 F384 1895)

Ballarat timber merchant and carpenter William Coltman purchased five of the seven subject sites: numbers 7, 9, 11, 13, and 17. In one case he remodelled an existing house, and in the others he built entirely new dwellings. The house at No. 15 is identical to the one by Coltman at No. 17, suggesting he was engaged as the designer-builder for this house.

In August 1906, Coltman purchased number 11 from James Dwyer (*Ballarat Star* 13 August 1906:1) and remodelled it with a new chimney and verandah details. In early November 1906, he wrote to the Ballarat City Council noting that he had complied with all required council regulations in the repairs he had affected to a house in Holmes Street (*Ballarat Star* 11 November 1906:3). Shortly after, on 29 November, Coltman on-sold the renovated house to Henry Stephens (CT:V3273 F424).

Coltman held each property only a short time, one or two years, before on-selling to owner-occupiers. In this way he reshaped the appearance of Holmes Street, house by house. The new owners were largely working class in occupation, including a house painter, and a railway ganger, with only one owner with a non-manual occupation – a “commercial traveller” (travelling salesman), as well as three women with occupation not recorded.

Coltman’s timber yard in this period was located on the east side of Creswick Road (at the junction with Doveton Street North) on Allotment 10A, part of Portion 10, City of Ballarat (PROV 1921; CT:V3273 F424). Known as ‘W to W’, in 1920 Coltman’s business comprised the Federal Timber Yards at 102 Creswick Road and sawmills at 106-108 Creswick Road (S&Mc 1921). The site of the yard was only a short distance south of Holmes Street.

Landmark Heritage Pty Ltd, 1 Dec. 2022

From research undertaken of rate books and certificates of title (see Appendix), the following conclusions can be drawn about the subject residences:

- Number 7 – the first residence was built on the subject site by 1890, likely by former owner, carpenter John Thompson (RB 1890-91). It was sold to engineer Thomas Henry Brown in 1900 then to timber merchant William Francis Coltman in 1904 who erected a new house in 1904-05 (CT:V2788 F498). The property was sold to commercial traveller John William Muir in early 1905 and to painter Albert Hoskin Bond in 1910 (CT:V2788 F498).
- Number 9 was built whilst in the ownership of timber merchant William Frederick Coltman who purchased the property in 1908. It was sold to painter Henry James Allan in 1910; to the War Service Homes Commissioner of the Department of Repatriation of the Commonwealth of Australia in 1920; and to George Punshon and James Wilkie in 1925 (CT:V3273 F424).
- Number 11 was built by 1890, likely by former owner, carpenter John Thompson (RB 1890-91). It was sold to James Dwyer in 1897; to timber merchant William Frederick Coltman in August 1906 (who undertook renovations); to railway ganger Henry Robins Stephens in November 1906; and to Martha Stephens in 1937 (CT:V2672 F307).
- Number 13 was first built by 1890 likely by carpenter John Thompson (RB 1890-91). The site was sold to William Frederick Coltman in 1903 and the house was rebuilt before it was sold to married woman Jane Clark in 1904; then from 1950 Frederick Clark laborer and Jenny Clark spinster after Frederick's death in 1973 (CT:V2966 F030).
- Number 15 was built in the period 1903-05 whilst in the formal ownership of the Eureka Starr Bowkett Building Society before being transferred to Frances Elizabeth McIver, spinster (unmarried woman), in 1910; then knitter Thomas Stewart in 1945 until his death in 1978 (RB 1904-05; CT:V2966 F030). As was common at the time, the building society took formal ownership of the property while financing it for its occupant. As the 1904-05 rate book lists McIver as owner, it is clear that he was the recipient of the building society finance.
- Number 17 was built in the period 1903-1905 after the site was sold to William Francis Coltman in 1903 (RB 1904-05; CT:V2966 F031). The residence was sold to William John Dionyus Young in 1907 (CT:V2966 F031).
- Number 19 was built by 1890, likely by former owner, carpenter John Thompson (RB 1890-91). It was sold to married woman Bridget Casey in 1900, then to blacksmith Albert Edward Merlin in 1923 (CT:V2779 F384).

A plan of the Holmes Street Residential Precinct in 1929 can be seen in Figure 5.

Landmark Heritage Pty Ltd, 1 Dec. 2022

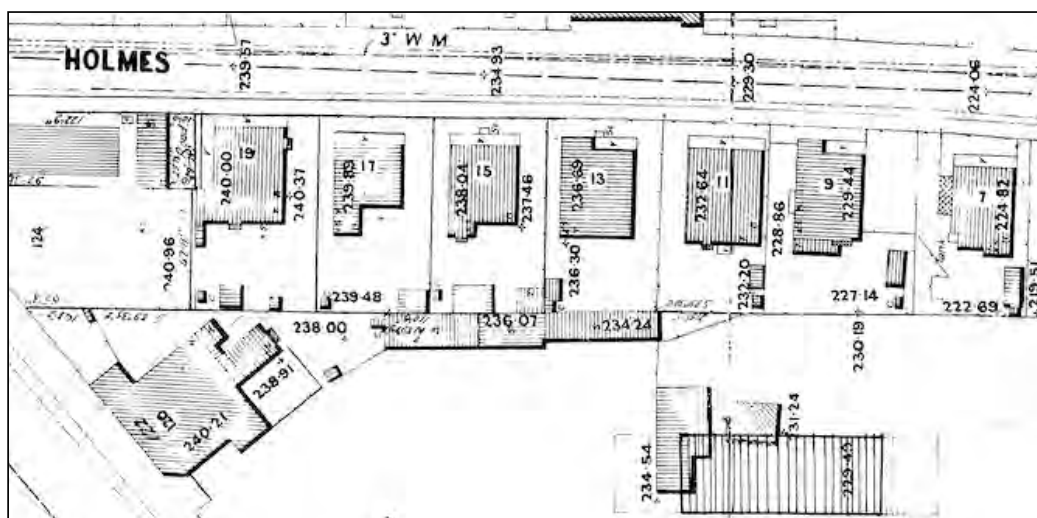

Figure 5. Showing the subject precinct in 1929. (Source: Ballarat Sewerage Authority, Detail Plan No. 4, 1929).

Associations

William Frederick Coltman, carpenter and timber merchant

William Coltman was a well-known timber merchant with premises located in Creswick Road, Ballarat, comprising timber yards and a sawmill. After his death in March 1921, Coltman's obituary described his achievements:

[The] deceased who was one of the best known personalities in Ballarat, was a son of Mr Wm. Coltman and was born in Ballarat in 1868, being thus about 53 years of age. He was educated at the State schools and graduated from the late Mr W. H. Nicholl's matriculation class. He was indentured to the carpentering and contracting business under the late Mr Jas. Buley, and rising rapidly in his trade became foreman. In 1902 he established the present business, and by dint of application and assiduity built up a very thriving industry which extended practically all over the State. The extensive range of business necessitated much travelling and it was during one of these journeyings that Mr. Coltman is believed to have contracted the illness which proved fatal.

Mr. Coltman was a very prominent member of the South Street Society, and was one of those mainly concerned in the building of the Coliseum. For years, he acted as treasurer to the Society, and was keenly interested in the calisthenic and physical culture sections of the work, and throughout a long and active career was always insistent on keeping South Street to the fore. He was a prominent member of the Masonic fraternity, and at the time of his death was the W.M. of the Mark Masons, and a Past Master of the Prince of Wales Lodge. He was very well known in country Masonic circles and a welcome visitor at all the lodges which he visited in his travels. He was closely connected with the Lydiard street Methodist Church, being a founder and ex-president of the Y.M. Club, and founder and first president of the Lydiard Street Institute. In public matters he took a keen interest. Being usually in the van [sic] of any movement having for its motive the advancement of Ballarat. He was closely associated with the "Forward Ballarat" and Back to Ballarat movements, and was active in promoting railway extensions, such as the Hopetoun-Mildura, Portland-Mount Gambier, and other lines. He collected and presented a great deal of valuable

Landmark Heritage Pty Ltd, 1 Dec. 2022

information on these lines. Indeed, there, were few movements of a public nature with which he was not connected. During the war period he did active work with the recruiting committee. He was also connected with the old Liedertafel, the Lyric Orchestra and other musical associations.

Mr. Coltman leaves a widow and a family of three sons, Messrs Lawrence, Owen and Jack Coltman, and one daughter, Miss Gwenda Coltman (Obituaries Australia 2022).

Description

Setting

Holmes Street is located in a roughly triangular area, bounded by the railway line to the east, Creswick Road to the west, and Macarthur Street to the north. It is occupied largely by industrial site, big-box retail and automotive dealerships, as well as small clusters of houses. This is a similar setting to that seen in the early twentieth century, with pockets of residential development on Holmes Street and just south of Macarthur Street contrasting with industrial facilities on large sites.



Figure 6. Aerial view of Ballarat in 1934, with Holmes Street indicated. (Detail of Map 2805, Run 6, Frame 13246, 12 March 1934, Australian Aerial Photography)

Landmark Heritage Pty Ltd, 1 Dec. 2022

Gnarr Creek and the railway line run roughly north-south, just to the east of the precinct.

Holmes Street is modest in width and retains bluestone-block kerbs and spoon drains (four blocks wide) along both sides.

The south side of the street retains a purely residential character (apart from a recent big-box retail store at the west end, 126 Creswick Road), while the north side has been progressively redeveloped with automotive service garages and a big-box retailer facing Creswick Road. Four houses survive on this side of the street.

Houses

The row of seven houses along the south side of Holmes Street which form the precinct have consistent front setbacks, creating modest front gardens for most houses, a consistent materials palette of weatherboard cladding, brick subfloors and corrugated metal roofing, and consistent decorative details – particularly to verandahs and chimneys. Five of the houses have distinctive identical chimneys, suggesting they were the work of a single builder. The houses differ among themselves in their roof forms, all of which involve hips but in different configurations. As discussed in the history, some of the houses were newly built by timber merchant and carpenter William Coltman, while others were Victorian-era built by John Thompson and remodelled by Coltman, all around 1905. Where documentary evidence is lacking, the roof forms provide the best indication of which houses were remodelled or built anew.



Figure 7. Roof forms of houses in the precinct. (Google Maps, 2022)

The two earliest houses in the precinct are Nos. 11 and 19. Both have the fashionable long ridgeline of the Victorian Italianate style, created by two modest, parallel roofs, and bullnose verandah roofs popular around 1890. No. 19 was built by John Thompson prior to 1890. It has a standard corbelled red brick chimney and Victorian-era cast-iron paired with Edwardian-era turned timber posts and front door. It is the only house in the precinct with a return verandah. No. 11 was occupied by Helen Thompson prior to her death, and then briefly passed through William Coltman's hands in 1906, when it was given the distinctive red brick chimney with special (moulded) cream brick corbelling and curved render parging

Landmark Heritage Pty Ltd, 1 Dec. 2022

at the top. These two houses are simpler in detail than the later ones, with no applied enrichment to the eaves. They also lack the red-brick foundations visible at the later Nos. 13, 15 and 17.



Figure 8. Pre-1890 house at 11 Holmes Street, remodelled by Coltman with new chimneys in 1906. (Landmark Heritage 2022)



Figure 9. Pre-1890 house at 19 Holmes Street, remodelled with turned timber posts and front door c1905. (Landmark Heritage 2022)

The remaining five houses appear to have been built anew by Coltman between 1904 and 1910. All have verandah roofs with straight profiles. They exhibit three roof types. Nos. 9 and 13 have an M-hipped roof with a projecting gabled roof to the front, creating an asymmetrical composition very common in the early Edwardian period. No. 13 has a moulded entablature over its front windows, and the distinctive chimney of red and cream bricks.

Landmark Heritage Pty Ltd, 1 Dec. 2022



Figure 10. The 1903-04 house at 13 Holmes Street, built by Coltman. (Landmark Heritage 2022)

No. 9, the last house by Coltman of c1908, is also the most elaborately decorated. It has fretwork hoods over the front and side windows, ripple-iron half-timbering in an unusual grid pattern, and moulded window surround resting on small corbels. While Coltman's authorship is well documented, his signature chimney had changed by this time, and this house has an all red-brick chimney with moulded red bricks at the top.



Figure 11. The 1908-10 house at 9 Holmes Street, built by Coltman. (Landmark Heritage 2022)

The remaining three houses have variations on the high, almost pyramidal, hipped roofs that characterised Federation Queen Anne houses. The identical pair of houses at 15 and 17 Holmes Street have very steep hipped roofs with gablets and ridgecapping at the tops. The side-facing gablets are filled with notched weatherboards (to resemble shingles), and the short ridgelines feature pressed-metal ridge capping with ram's horn finials at either end. In Ballarat this roof type is relatively uncommon, particularly the survival of intact ridgecapping. Both houses have the distinctive red and cream brick

Landmark Heritage Pty Ltd, 1 Dec. 2022

chimney, suggesting Coltman constructed both, though the documentary evidence does not link No. 15 to him. This is further supported by the presence of identical pilastered fireplace mantelpieces, typical of the Edwardian period, in No. 15 and No. 13 (documented as Coltman's work), as seen in real estate advertisements.



Figure 12. The identical houses at 15 & 17 Holmes Street, No. 17 (and likely 15) built by Coltman in 1903-05. (Landmark Heritage 2022)

The roof of the diminutive house at No. 7 is also quite steep, but it has a small square platform at its apex. Currently capped with sheet metal, they platform may have had a more decorative finish originally, as seen at other Ballarat houses (discussed in the comparative analysis). The house has the distinctive Coltman chimney, in this case featured prominently on the front plane of the roof. The front door to this house appears to be on the west side elevation, though it is largely hidden by a carparking structure.



Figure 13. The 1904-05 house at 7 Holmes Street, built by Coltman. (Landmark Heritage 2022)

Landmark Heritage Pty Ltd, 1 Dec. 2022

Apart from the distinctive red and cream brick chimneys, seen on Nos. 7, 11, 13, 15 and 17, there are other decorative details shared by houses. These include eaves, verandah posts and cast iron, and front doors and surrounds. Houses at No. 7, 15 and 17 all have paired eaves brackets around raised rectangular panels and bulls-eye motifs. No. 13 has a similar arrangement with bulls-eyes, but different bracket profiles. The houses at Nos. 7, 13, 15 and 17 all have the same profile of turned timber posts, and Nos. 13, 15 and 17 have the same pattern of cast-iron brackets and frieze. The houses at Nos. 9, 13, 15 and 17 have identical front door surrounds, featuring diagonal boarding below the sidelights, which was popular during the Edwardian period. There are two original door types that survive in the precinct: A six-panel door with bolection mouldings at No. 17 (and No. 6 outside the precinct), and a five-panel door with an unusual linen-fold pattern and stop-chamfered surrounds at Nos. 9 and 19 (and No. 2 outside the precinct).

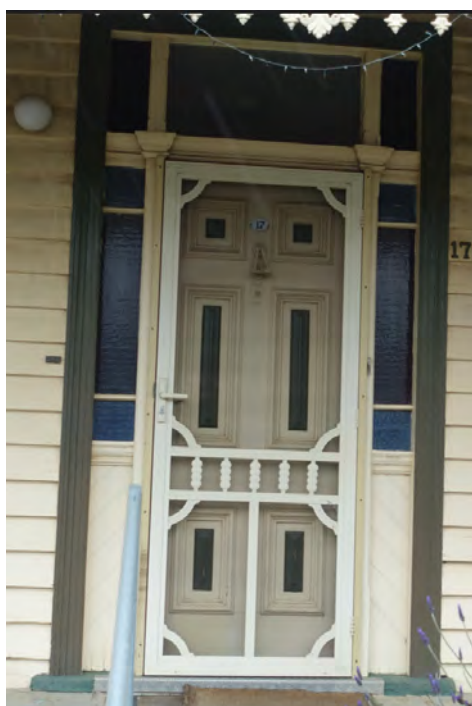

Figure 14. Original six-panel front door at No. 17. Note the pressed glass and diagonal boarding below sidelights. (Landmark Heritage 2022)



Figure 15. Original five-panel front door at No. 9, with the same type of surround as at No. 17. (Landmark Heritage 2022)

Apart from the front door, the house at No. 19 shares similar though not identical details with other houses in the precinct, suggesting that this pre-1890 house was also renovated around 1905, with a new front door, and turned timber verandah posts installed (the cast-iron Chantilly Lace pattern was popular over a long period of time, so may have been retained from its original construction).

Most houses have a high level of integrity, though there have been some alterations. No. 7 has a later front window on the east side of the front façade, and has lost the bottom half of its verandah posts. No. 9 has lost its verandah posts and cast-iron (or fretwork). The front door surround of No. 11 has been reduced in size, with a 1920s door installed; the front verandah detail has been replaced. No. 13 has lost its original front windows and front door (the door was likely a six-panel door originally), and its weatherboards are currently hidden beneath metal cladding. No. 15 has lost its front door. No external alterations were identified to Nos. 17 or 19.

No original fences survive in the precinct.

Landmark Heritage Pty Ltd, 1 Dec. 2022

Comparative analysis

Most residential HO precincts in the Ballarat urban area are characterised by their heterogenous collection of houses, dating from the 1850s or '60s to 1940s or '50s. Examples include HO164 West Ballarat Heritage Precinct, HO166 Central Ballarat Heritage Precinct, HO168 South Ballarat Heritage Precinct, HO170 Soldiers Hill Heritage Precinct, HO173 Mount Pleasant/Golden Point Heritage Precinct, HO175 Humffray Street Heritage Precinct, HO177 Victoria Street Heritage Precinct, and HO179 Eureka Street Heritage Precinct. This homogeneity extends to most of the streetscapes in these precincts, which display alternating mixes of styles and eras, with a few pockets of higher visual consistency.

Other HO precincts in the City of Ballarat that have similar buildings and/or illustrate similar themes include:

- HO169 Waller Street [sic! actually Avenue] Precinct, Newington - the earliest example in Ballarat of the type of entrepreneurial private property development that began to take hold in post war Australia. The residential buildings are predominantly of a homogenous Post-war Suburban architectural style, constructed of brick veneer with tile roofing. This is the only precinct in the City of Ballarat identified as significant for its illustration of property development.
- HO170 Soldiers Hill Heritage Precinct, Soldiers Hill – characterised by a heterogeneous combination of substantially intact residential buildings, which were constructed from the early 1860s (or possibly earlier) to the 1940s, and into the early 1950s. This precinct is very large with heterogenous streetscapes with a strong Victorian-era representation. The house at 421 Lydiard Street North has a smaller version of the metal ridgecapping with ram's horn finals also seen at 15 and 17 Holmes Street.



Figure 16. 421 Lydiard Street N, Soldiers Hill. Note the short ridgecapping and ram's horn finals. (www.realestate.com.au, 2022)

- HO177 Victoria Street Heritage Precinct, Ballarat East – characterised by a heterogeneous combination of substantially intact residential buildings constructed from around the 1860s to the 1940s and interspersed with a notable collection of educational and cultural/community buildings constructed from the 1870s onwards. The precinct is distinguished by the substantial integrity of much of its original engineering infrastructure, particularly the extensive network of spoon drain channels constructed of bluestone pitchers. There are clusters of consistent Edwardian residential development in this precinct, such as

Landmark Heritage Pty Ltd, 1 Dec. 2022

114-126 Victoria Street, which comprises semi-detached and detached brick and timber villas, of varying intactness, alongside substantial late Victorian houses at 128 & 130 Victoria Street. Among them are two timber villas (Nos. 118 & 120) with the same flat platform atop a steep hipped roof, and the same red and cream brick chimneys as in the subject precinct, suggesting they are also the work of William Coltman. The house at No. 120 has quite low intactness, while No. 118 retains fine details to the front gable but has lost all original verandah detail. All houses in this group are relatively substantial, indicating they were built for middle-class residents; intactness of a number of them is low.



Figure 17. 118 Victoria Street, Ballarat East. Note the flat platform atop the roof. The verandah has been rebuilt. (www.realestate.com.au, 2021)

There are also more modest, working-class houses on the back streets of this precinct but most of these streetscapes are quite heterogenous. An exception is a row of modest timber Victorian houses at 26-42 Dyte Parade, though many have lost their verandah detail.

- HO187 Creswick Road/Macarthur Street Heritage Precinct - significant for its predominantly intact dwellings and commercial buildings built between the mid-late 1800s and the interwar period. The dwellings demonstrate original and early design qualities of Victorian, late Victorian, Edwardian and interwar bungalow styles, reflecting important eras of residential development and the broad socio-economic status of its inhabitants. It is located near the subject precinct, to its north. There are comparable areas of high consistency in the southern part of this precinct, on Ronald Street and the south side of Macarthur Street, with a group of block-fronted and asymmetrical-fronted timber Victorian houses, many of which have the same type of bichrome brick chimney, suggesting they are also the work of a single builder. These houses are slightly larger than those in the subject precinct, but still likely built for working-class residents.
- HO188 Barkly and Humffray Streets Heritage Precinct, Bakery Hill - characterised by predominantly intact residential late 19th century, early 20th century and inter war buildings. Other significant features are the open channels and culverts resulting from mining, and the bluestone spoon drains in Porter Street. (NB: Porter Street is not included in the precinct boundaries.) This is a relatively small precinct. Its housing stock is very heterogenous, ranging from

Landmark Heritage Pty Ltd, 1 Dec. 2022

Victorian “miner’s” cottages and villas, to finely detailed Edwardian houses, interwar bungalows, shops, and a fair number of later Non-contributory buildings.

In conclusion, the Holmes Street Heritage Precinct is one of the most visually cohesive grouping of houses built or remodelling during the Edwardian period within the City of Ballarat. Ballarat’s existing pre-WWII residential precincts are characterised by their heterogeneity, in era, style and level of pretention. While there are a few pockets of higher consistency, these illustrate different eras or different socio-economic circumstances, such as the substantial Edwardian houses on Victoria Street and the Victorian houses on Macarthur Street. The subject precinct adds a different and valuable collection of working-class housing to this group.

Assessment of significance

The following statement of significance has been expressed in regard to the ‘Model’ or HERCON heritage criteria.

What is significant?

The Holmes Street Residential Precinct is of significance, comprising 7-19 Holmes Street, Ballarat Central, and the adjacent road reserve.

Holmes Street, Ballarat Central, was created by 1863 as one of Ballarat’s earliest residential subdivisions, and was named after its first freehold owner, R. Holmes.

The precinct was developed in two phases. The first was the construction of six timber houses by owner-builder carpenter Jonathan H Thompson in the late 1860s and ‘70s; Thompson and his family resided in one of them and leased out the others. In the first decade of the twentieth century, two of the Thompson-built houses were renovated, while others were replaced with new dwellings by local timber merchant and carpenter William Coltman, who owned most of the properties and then promptly sold them to individual owners.

The following elements are contributory to the precinct:

- The c1870s houses, constructed by Jonathan Thompson, at 11 and 19 Holmes Street, including elements added in the Edwardian era such as chimneys and verandah detail
- The Edwardian houses, constructed by William Coltman from 1903-10, at 7, 9, 13, 15 and 17 Holmes Street
- The bluestone kerbs and spoon drains on both sides of Holmes Street

Post-1910 additions and alterations to the houses, parking structures and fences are not of heritage significance.

How is it significant?

The Holmes Street Residential Precinct is of historical and aesthetic significance to the City of Ballarat.

Why is it significant?

Historically, the precinct illustrates the type small-scale speculative residential development that was typical prior to the advent of large-scale private developers in the early post-war years, such as A.V. Jennings or local developer Roy Waller. This involved the purchase of land and the gradual construction of houses. Victorian-era development by JH Thompson was for rental, to a range of working-class tenants such as a cook, labourer, laundress, clerk, wheelwright, bootmaker and post office sorter. The second phase of development was shaped by timber merchant and carpenter William Coltman, who opened his ‘W to W’ timber yard just south of the precinct in 1902 and thereafter began to purchase existing houses and empty allotments on the street. Two of Thompson’s Victorian houses were retained,

Landmark Heritage Pty Ltd, 1 Dec. 2022

though renovated and externally remodelled to look suitably up to date. Coltman built another five new houses. The houses which Coltman built or remodelled are readily identifiable by his consistent chimney form, illustrating how designer-builders used chimneys as a “signature” on their work. Instead of retaining and leasing the remodelling and newly built houses, Coltman sold them to individual owner-occupiers. These new owners still had mostly working-class occupations, such as a (house) painter, a railway ganger, and a blacksmith as well as a commercial traveller (travelling salesman), and three women. This stage in the precinct’s development illustrates an era of growing ownership of properties by women and the increasing permanent nature of Ballarat’s workforce, evidenced by long-term occupancy and the means for home ownership. (Criterion A)

Aesthetically, the precinct is distinguished by its high level of visual intactness to its creation in the Edwardian period, making it a relatively rare grouping in a city mostly characterised by very heterogenous streetscapes. The care taken to integrate the surviving Victorian houses into the new Edwardian housing stock illustrates both a sensible thrift along with a desire to make the old houses more fashionable. Together the houses form a composition of aesthetic significance due to their pleasing mixture of consistency in scale, materials and decorative detail, contrasted against the visual interest created by a variety of roof forms. For example, the six houses remodelled or built by Coltman are united by the use of a distinctive red brick chimney with special (moulded) cream brick corbelling and curved render parging at the top, and all have turned timber verandah posts and doorways typical of the Edwardian period. The pair of houses at 15 and 17 Holmes Street stand out within this group both as the only pair of identical houses in the row, and as the most highly intact and ornamented examples. Their high hipped roof form, with gablets and pressed-metal ridgecapping and ram’s horn finials, are unusual in Ballarat. The retention of bluestone kerbs and spoon drains, dating from its formation in 1866, illustrate the nature of public infrastructure in the nineteenth century and enhance appreciation of the row of houses. (Criterion E)

Gradings schedule

Address	Grade	Construction
7 Holmes Street	Contributory	1904-05 (W Coltman)
9 Holmes Street	Contributory	1908-10 (W Coltman)
11 Holmes Street	Contributory	c1870-89 (JH Thompson); remodelled 1906 (W Coltman)
13 Holmes Street	Contributory	1903-04 (W Coltman)
15 Holmes Street	Contributory	1903-05 (attrib. to W Coltman)
17 Holmes Street	Contributory	1903-05 (W Coltman)
19 Holmes Street	Contributory	c1870-89 (JH Thompson); remodelled c1905

Statutory recommendations

In recognition of the local heritage significance of the Holmes Street Precinct, comprising 7-19 Holmes Street, Ballarat Central, it should be added to the Ballarat Heritage Overlay.

Extent of overlay: As shown on the precinct map, the precinct should encompass all properties at 7-19 Holmes Street to their cadastral boundaries, as well as the adjacent road reserves encompassing bluestone kerbs and channels on both sides of the street.

Landmark Heritage Pty Ltd, 1 Dec. 2022

Reference list

Ballarat Courier, as cited.

Ballarat Historical Society, Catalogue No. 225.81, photo titled 'J.W. Malin & Sons, Tomato Sauce Factory (Grenville College)', accessed online on 30 Nov. 2022 at <http://www.ballarathistoricalsociety.com/collection/Records/Record225.81.htm>

Ballarat Sewerage Authority 1922, Detail Plans Nos. 3 & 4.

Ballarat Star, as cited.

Certificates of Title (CT), Landata Victoria, as cited.

idcommunity 2022, 'City of Ballarat', <https://profile.id.com.au/ballararat/about>, accessed 21 October 2022.

Hansen Partnership Pty. Ltd., Jacobs, Wendy, and Penney, Jan 2003, 'City of Ballarat Heritage Study Stage 2: Thematic History, Volume 1', prepared for City of Ballarat.

Federation University Australia 2022, 'Map, plan subdivision: Allotment 12 Holmes Street, Ballarat', <https://victoriancollections.net.au/items/5e5f4ccd21ea670a70052dff>, accessed 21 October 2022.

Herald [Melbourne], as cited.

Leader, as cited.

Obituaries Australia 2022, 'Coltman, William Frederick (1868–1921)', <https://oa.anu.edu.au/obituary/coltman-william-frederick-23295>, accessed 24 October 2022.

Public Record Office (PROV) 1889, Probate and Administration Files, VPRS 28/P0000, 45/100.

Public Record Office of Victoria (PROV) 1893, Probate and Administration Files, VPRS 28/P0000, 52/608.

Public Record Office of Victoria (PROV) 1921, Probate and Administration Files, VPRS 28/P0003, 183/761.

Rate books (RB), City of Ballarat, Public Record Office of Victoria, VPRS 7265/P0001.

Sands and McDougall (S&Mc) post office directory, as cited.

Star, as cited.

Township of Ballarat plan 1960, Melbourne, Department of Lands and Survey.

Victorian Places 2015, 'Ballarat', Monash University and University of Queensland, <https://victorianplaces.com.au/>, accessed 21 October 2022.

Landmark Heritage Pty Ltd, 1 Dec. 2022

APPENDIX – subject site details 1890-1911

Current address (previous in brackets)	Details in 1890-91	Details in 1894-1895	Details in 1896-99	Details in 1899-1900	Details in 1903-06	Details in 1908-11
7 Holmes Street (9)	Owner Helen Thompson; wood house 4 rooms; £12 NAV	Executors of the late Helen Thompson; wood house 4 rooms; £13 NAV	-	1899-1900 executors of the late Helen Thompson; wood house 4 rooms; £10 NAV; subject site sold to Thomas Brown in 1900	Subject site (number 7) sold to William Coltman in 1904; sold to William Muir in 1905 (CT:V2788 F498) Rate book lists two owners of two properties 1904-05 commercial traveller William Muir and the estate of the late Helen Thompson; VL? 60 ft; £3 NAV and £5 NAV	Owner 1910-11 painter Albert Bond; wood house 4 rooms; £12 NAV
9 Holmes Street (11)	-	-	-			Subject site sold to William Coltman in 1908; 1910-11 owner printer Henry Allan; wood house 4 rooms; £13 NAV
11 Holmes Street (13)	Owner Frederick Mitchell; wood house 6 rooms; £20 NAV	Executors of the late Helen Thompson; wood house 6 rooms; £16 NAV	subject site sold to Jerimiah Dwyer in 1897	Owner farmer Jerimiah Dwyer; wood house 6 rooms; £14 NAV	Owner 1904-05 foreman Jerimiah Dwyer; wood house 6 rooms; £14 NAV; sold to William Coltman in 1906	Owner fencer Henry Stevens; wood house 6 rooms; £16 NAV

Landmark Heritage Pty Ltd, 1 Dec. 2022

Current address (previous in brackets)	Details in 1890-91	Details in 1894-1895	Details in 1896-99	Details in 1899-1900	Details in 1903-06	Details in 1908-11
13 Holmes Street (15)	Owner Helen Thompson; wood house 4 rooms; £14 NAV	Executors of the late Helen Thompson; wood house 4 rooms; £12 NAV	-	Executors of the late Helen Thompson; wood house 4 rooms; £12 NAV	subject site sold to timber merchant William Coltman in 1903; 1904-05 owner Jane Clarke; wood house 5 rooms; £21 NAV (no street number)	Owner cycle manufacturer John Clark; wood house 6 rooms; NAV £17
15 Holmes Street (17)	Owner Helen Thompson; wood house 4 rooms; £14 NAV	Executors of the late Helen Thompson; FL? 45 ft £5	-	Executors of the late Helen Thompson; FL? 90 ft; £6 (no street number)	subject site transferred to Eureka Starr Bowkett Building Society in 1903; 1904-05 owner Miss McIvor; wood house 5 rooms; £17 NAV (no street number)	Owner Miss Francis McIvor/McIver; wood house 5 rooms and stable; £21 NAV

Landmark Heritage Pty Ltd, 1 Dec. 2022

Current address (previous in brackets)	Details in 1890-91	Details in 1894-1895	Details in 1896-99	Details in 1899-1900	Details in 1903-06	Details in 1908-11
17 Holmes Street (19)	Owner Helen Thompson; wood house 6 rooms; £12 NAV	Executors of the late Helen Thompson; FL? 45 ft £5			subject site sold to timber merchant William Coltman in 1903; 1904-05 owner salesman William Young; wood house 5 rooms; £17 NAV (no street number)	Owner salesman William Young; wood house 5 rooms; £18 NAV
19 Holmes Street (21)	Owner Helen Thompson; wood house 5 rooms; £18 NAV	Executors of the late Helen Thompson; wood house 5 rooms; £16	-	subject site sold to Bridget Casey in 1900; 1899-1900 owner blacksmith Joseph Casey; wood house 5 rooms; £14 NAV	Owner blacksmith Joseph Casey; wood house 5 rooms; £14 NAV	Owner blacksmith Joseph Casey; wood house 5 rooms; £14 NAV

Statement of Significance
Holmes Street, Ballarat Central
1 December 2022

The following statement of significance has been expressed in regard to the ‘Model’ or HERCON heritage criteria.

What is significant?

The Holmes Street Residential Precinct is of significance, comprising 7-19 Holmes Street, Ballarat Central, and the adjacent road reserve.

Holmes Street, Ballarat Central, was created by 1863 as one of Ballarat’s earliest residential subdivisions, and was named after its first freehold owner, R. Holmes.

The precinct was developed in two phases. The first was the construction of six timber houses by owner-builder carpenter Jonathan H Thompson in the late 1860s and ‘70s; Thompson and his family resided in one of them and leased out the others. In the first decade of the twentieth century, two of the Thompson-built houses were renovated, while others were replaced with new dwellings by local timber merchant and carpenter William Coltman, who owned most of the properties and then promptly sold them to individual owners.

The following elements are contributory to the precinct:

- The c1870s houses, constructed by Jonathan Thompson, at 11 and 19 Holmes Street, including elements added in the Edwardian era such as chimneys and verandah detail
- The Edwardian houses, constructed by William Coltman from 1903-10, at 7, 9, 13, 15 and 17 Holmes Street
- The bluestone kerbs and spoon drains on both sides of Holmes Street

Post-1910 additions and alterations to the houses, parking structures and fences are not of heritage significance.

How is it significant?

The Holmes Street Residential Precinct is of historical and aesthetic significance to the City of Ballarat.

Why is it significant?

Historically, the precinct illustrates the type small-scale speculative residential development that was typical prior to the advent of large-scale private developers in the early post-war years, such as A.V. Jennings or local developer Roy Waller. This involved the purchase of land and the gradual construction of houses. Victorian-era development by JH Thompson was for rental, to a range of working-class tenants such as a cook, labourer, laundress, clerk, wheelwright, bootmaker and post office sorter. The second phase of development was shaped by timber merchant and carpenter William Coltman, who opened his ‘W to W’ timber yard just south of the precinct in 1902 and thereafter began to purchase existing houses and empty allotments on the street. Two of Thompson’s Victorian houses were retained, though renovated and externally remodelled to look suitably up to date. Coltman built another five new houses. The houses which Coltman built or remodelled are readily identifiable by his consistent chimney form, illustrating how designer-builders used chimneys as a “signature” on their work. Instead of retaining and leasing the remodelling and newly built houses, Coltman sold them to

individual owner-occupiers. These new owners still had mostly working-class occupations, such as a (house) painter, a railway ganger, and a blacksmith as well as a commercial traveller (travelling salesman), and three women. This stage in the precinct's development illustrates an era of growing ownership of properties by women and the increasing permanent nature of Ballarat's workforce, evidenced by long-term occupancy and the means for home ownership. (Criterion A)

Aesthetically, the precinct is distinguished by its high level of visual intactness to its creation in the Edwardian period, making it a relatively rare grouping in a city mostly characterised by very heterogenous streetscapes. The care taken to integrate the surviving Victorian houses into the new Edwardian housing stock illustrates both a sensible thrift along with a desire to make the old houses more fashionable. Together the houses form a composition of aesthetic significance due to their pleasing mixture of consistency in scale, materials and decorative detail, contrasted against the visual interest created by a variety of roof forms. For example, the six houses remodelled or built by Coltman are united by the use of a distinctive red brick chimney with special (moulded) cream brick corbelling and curved render parging at the top, and all have turned timber verandah posts and doorways typical of the Edwardian period. The pair of houses at 15 and 17 Holmes Street stand out within this group both as the only pair of identical houses in the row, and as the most highly intact and ornamented examples. Their high hipped roof form, with gablets and pressed-metal ridgescaping and ram's horn finials, are unusual in Ballarat. The retention of bluestone kerbs and spoon drains, dating from its formation in 1866, illustrate the nature of public infrastructure in the nineteenth century and enhance appreciation of the row of houses. (Criterion E)

Gradings schedule

Address	Grade	Construction
7 Holmes Street	Contributory	1904-05 (W Coltman)
9 Holmes Street	Contributory	1908-10 (W Coltman)
11 Holmes Street	Contributory	c1870-89 (JH Thompson); remodelled 1906 (W Coltman)
13 Holmes Street	Contributory	1903-04 (W Coltman)
15 Holmes Street	Contributory	1903-05 (attrib. to W Coltman)
17 Holmes Street	Contributory	1903-05 (W Coltman)
19 Holmes Street	Contributory	c1870-89 (JH Thompson); remodelled c1905

OFFICIAL

PO Box 655
Ballarat Vic 3353
AUSTRALIA

Telephone: 03 5320 5500
Facsimile: 03 5333 4061



Date: 24 October 2022

Our Ref: 7-19 Holmes Street, BALLARAT

Your Ref:

Enquiries: (61) 03 5320 5500

Direct Email: strategicplanning@ballarat.vic.gov.au

[REDACTED]
[REDACTED]
[REDACTED]
Email: [REDACTED]

Dear [REDACTED]

**ADVICE OF REQUEST FOR INTERIM HERITAGE CONTROLS AT
7-19 HOLMES STREET BALLARAT CENTRAL, AND
SUSPENSION OF CONSIDERATION OF THE BUILDING PERMIT
FOR 17 HOLMES STREET, BALLARAT CENTRAL VIC 3350**

We are writing to you about the dwellings and associated outbuildings located within the above row of properties. The purpose of this letter is to notify you as the applicant for demolition of 17 Holmes Street, BALLARAT CENTRAL VIC 3350, that a request has been submitted to the Minister for Planning for interim heritage protection of the dwellings and outbuildings at 7-19 Holmes Street Ballarat Central Vic 3350.

Given the current application Under Section 29A of the Building Act 1993, for a building permit for the demolition of a building on the above land, initial heritage advice has been received that indicates that the existing dwellings and outbuildings may have heritage significance that is worthy of protection.

Pursuant to Section 29B (2) of the Building Act 1993 the consideration of the application for the building permit (demolition) is to be suspended until the above-mentioned interim heritage controls and planning scheme amendment have been determined or withdrawn.

An independent heritage consultant has been engaged to undertake a heritage assessment of the buildings on the property, in order to determine the extent of heritage significance and the requirement for protection.

In terms of the request for interim protection, the Department of Environment Land Water and Planning (DELWP) have been advised that Council's endorsement of the request for an interim heritage overlay in the Ballarat Planning Scheme will be sought at the first available council meeting. At this meeting a report will be presented, that will include the heritage assessment and recommendations to formally progress planning scheme amendments, for both interim and permanent heritage controls.

Should you wish to discuss this matter further please contact Terry Natt, Manager Strategic Planning via email – terrinnatt@ballarat.vic.gov.au or telephone 03 5320 5500.

Yours sincerely

A handwritten signature in blue ink, appearing to read "N. Robertson".

Natalie Robertson
Director Development and Growth

OFFICIAL

OFFICIAL

PO Box 655
Ballarat Vic 3353
AUSTRALIA

Telephone: 03 5320 5500
Facsimile: 03 5333 4061



Date: 24 October 2022

Our Ref: 7-19 Holmes Street, BALLARAT

Your Ref:

Enquiries: (61) 03 5320 5500

Direct Email: strategicplanning@ballarat.vic.gov.au

The Hon Lizzie Blandthorn
Minister for Planning
C/- Regional Planning Services
Department of Environment, Land, Water and
Planning

Email: emma.bryant@delwp.vic.gov.au

Dear Minister Blandthorn,

**RE: REQUEST FOR INTERIM HERITAGE CONTROLS
7-19 HOLMES STREET, BALLARAT CENTRAL VIC 3350**

An application has been made to Council for demolition consent under Section 29A of the *Building Act 1993* to demolish the dwelling and outbuildings at 17 Holmes Street, BALLARAT CENTRAL VIC 3350.

Holmes Street, Ballarat Central, was formed in 1863 as one of Ballarat's earliest residential subdivisions and retains bluestone kerbs and channels typical of the nineteenth century. The houses at 7-19 Holmes Street comprise a row of single-storey timber houses built between 1870 and the early 1900s by John H Thompson and later by William Coltman. The group of houses at 7-19 Holmes Street are of local historical significance for demonstrating the small-scale speculative residential development that was typical prior to the advent of large-scale private developers in the early post-war years.

The dwelling and outbuildings at 17 Holmes Street have been identified as being a keynote building, one of a pair of early Edwardian style, in the row of significant dwellings on the southern side of Holmes Street.

Council has commissioned a detailed heritage report to confirm heritage significance, in order to support the precinct being included in the Heritage Overlay in the Ballarat Planning Scheme. As preliminary information, we attach information regarding the history of this property at **Attachment A**.

Council requests a ministerial amendment under section 20(4) of the *Planning and Environment Act 1987* to apply an interim Heritage Overlay to the property, thereby suspending the request for consent under Section 29(A) of the *Building Act 1993*.

This matter is proposed to be further considered by Council at its forthcoming meeting on 7 December 2022. At that meeting, Council's endorsement of this request will be sought along with a resolution that Council seek authorisation to prepare a planning scheme amendment to introduce a permanent Heritage Overlay for the Holmes Street precinct.

In terms of the General Practice Note *Ministerial Powers of Intervention in Planning and Heritage Matters*, it is considered that this request meets criteria three and four, namely:

OFFICIAL

OFFICIAL

The matter will be the introduction of an interim provision or requirement and substantially the same provision or requirement is also subject to a separate process of review (such as the introduction of permanent controls in a planning scheme).

The matter will raise issues of fairness or public interest, where:

- *there is a need for urgency and the public interest would be served by immediate action.*

The property owner will be advised of this request for an interim amendment.

If you have any queries regarding this matter please contact Terry Natt, Manager Strategic Planning by email terrynatt@ballarat.vic.gov.au or telephone 03 5320 5500.

Yours sincerely



Natalie Robertson
Director Development and Growth

OFFICIAL

OFFICIAL

PO Box 655
Ballarat Vic 3353
AUSTRALIA

Telephone: 03 5320 5500
Facsimile: 03 5333 4061



Date: 7 December 2022

Our Ref: 7-19 Holmes Street, BALLARAT CENTRAL
VIC 3350

Your Ref:

Enquiries: (61) 03 5320 5500

Direct Email: strategicplanning@ballarat.vic.gov.au

The Hon Sonya Kilkenny
Minister for Planning
C/- Regional Planning Services
Department of Environment, Land, Water and
Planning

Email: emma.bryant@delwp.vic.gov.au

Dear Minister Kilkenny,

**REQUEST FOR INTERIM HERITAGE CONTROLS
7-19 HOLMES STREET, BALLARAT CENTRAL VIC 3350**

An application has been made to Council for demolition consent under Section 29A of the *Building Act 1993* to demolish the dwelling and outbuildings at 17 Holmes Street, BALLARAT CENTRAL VIC 3350.

Council commissioned a detailed heritage report to confirm heritage significance, in order to support the precinct being included in a Heritage Overlay in the Ballarat Planning Scheme. This report is attached as **Attachment A**, and the Statement of significance is at **Attachment B**.

Holmes Street, Ballarat Central, was formed in 1863 as one of Ballarat's earliest residential subdivisions and retains bluestone kerbs and channels typical of the nineteenth century. The houses at 7-19 Holmes Street comprise a row of single-storey timber houses built between 1870 and the early 1900s by John H Thompson and later by William Coltman. The group of houses at 7-19 Holmes Street are of local historical significance for demonstrating the small-scale speculative residential development that was typical prior to the advent of large-scale private developers in the early post-war years.

The dwelling and outbuildings at 17 Holmes Street have been identified as being a keynote building, one of a pair of early Edwardian style, in the row of significant dwellings on the southern side of Holmes Street. It is noted the loss of any of the seven dwellings within this precinct would threaten the overall value and integrity of this heritage precinct.

Council requests a ministerial amendment under section 20(4) of the *Planning and Environment Act 1987* to apply an interim Heritage Overlay to the precinct being 7-19 Holmes Street, Ballarat Central, thereby suspending the request for consent under Section 29(A) of the *Building Act 1993*.

This matter is proposed to be further considered by Council at a forthcoming meeting on 8 February 2023. At that meeting, Council's endorsement of this request will be sought along with a resolution that Council seek authorisation to prepare a planning scheme amendment to introduce a permanent Heritage Overlay for the Holmes Street precinct.

In terms of the General Practice Note *Ministerial Powers of Intervention in Planning and Heritage Matters*, it is considered that this request meets criteria three and four, namely:

OFFICIAL

OFFICIAL

The matter will be the introduction of an interim provision or requirement and substantially the same provision or requirement is also subject to a separate process of review (such as the introduction of permanent controls in a planning scheme).

The matter will raise issues of fairness or public interest, where:

- *there is a need for urgency and the public interest would be served by immediate action*

The property owners will be advised of this request for an interim amendment.

If you have any queries regarding this matter please contact Terry Natt, Manager Strategic Planning by email terrynatt@ballarat.vic.gov.au or telephone 03 5320 5500.

Yours sincerely



Natalie Robertson
Director Development and Growth

OFFICIAL

OFFICIAL

PO Box 655
Ballarat Vic 3353
AUSTRALIA



Owner Occupier
Holmes Street
BALLARAT CENTRAL VIC 3350

Date: 12 December 2022

Our Ref: 7-19 Holmes Street, BALLARAT CENTRAL VIC 3350

Enquiries: 03 5320 5500

Direct Email: susieperera@ballarat.vic.gov.au

Dear Owner Occupier,

**HOLMES STREET HERITAGE PRECINCT - PROPOSED INTERIM AND PERMANENT
HERITAGE OVERLAY
7-19 HOLMES STREET, BALLARAT CENTRAL VIC 3350**

The City of Ballarat has a rich history and many important buildings that represent and capture our past. The identification and protection of these buildings is important work that the City of Ballarat is carrying out on an ongoing basis. A potential heritage precinct has been identified along the southern side of Holmes Street. The dwellings and outbuildings from 7 to 19 Holmes Street, including your property, form a row of significant dwellings that warrant protection.

Research is conducted by independent Heritage consultants, who confirm if there is any heritage significance of buildings or objects. A report called a citation is written to support these being protected through the Ballarat Planning Scheme. Recent research in Holmes Street, Ballarat Central, has found that the residential lots and street were formed in 1863, and the street is one of Ballarat's earliest residential subdivisions, and retains bluestone kerbs and channels typical of the nineteenth century. The houses at 7-19 Holmes Street comprise an intact row of single-storey timber houses built between 1870 and the early 1900s by John H Thompson and later by William Coltman. The group of houses at 7-19 Holmes Street are considered to be of local historical significance for demonstrating the small-scale speculative residential development that was typical prior to the advent of large-scale private developers in the early post-war years.

Based on this recent research, Council Officers are proposing that the Holmes Street precinct is protected under a Heritage Overlay (HO) in the Ballarat Planning Scheme. Please refer to the image below at Figure 1, of the proposed extent of the HO.

The process of amending the planning scheme to apply a HO can take a year or more and includes public exhibition of the heritage report and proposed controls and maps, as well as the acceptance and consideration of submissions from all those affected by the proposed HO. Given the length of time this process can take, short term protection of the buildings can be put in place by the Minister for Planning through an interim Heritage Overlay. Council needs to request the Minister for Planning to apply an interim HO under section 20(4) of the *Planning and Environment Act 1987*.

This request for a proposed interim Heritage Overlay is scheduled to be considered by Council at a forthcoming Planning Delegated Committee meeting on **8 February 2023**. At this meeting, Councillors will decide if the City of Ballarat will request an interim HO and also determine if Council will prepare a planning scheme amendment to introduce a permanent Heritage Overlay for the Holmes Street precinct.

OFFICIAL

OFFICIAL

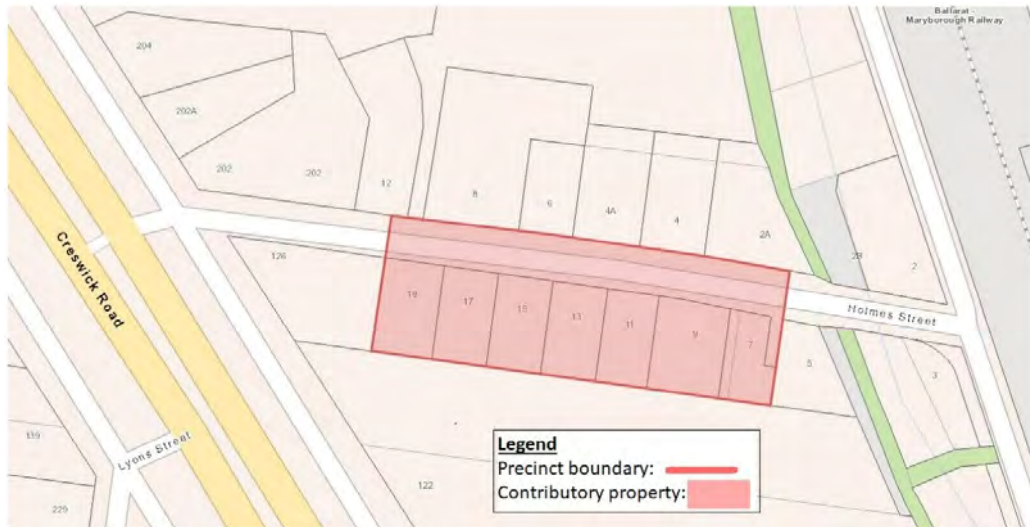

Figure 1 – Extent of heritage significance for the Holmes Street precinct and the proposed Heritage Overlay.

As an affected property owner or occupier, you will be notified about the Council meeting closer to the date. The Officer report and the final citation will be available through the meeting agenda on the Friday before the meeting.

In the meantime, if you have any questions regarding this matter, please contact me by email susieperera@ballarat.vic.gov.au or leave a message for a return call to discuss or to arrange a meeting on telephone 03 5320 5500.

Yours sincerely

Susie Perera
Strategic Planner

OFFICIAL

6.2. PLANNING SCHEME AMENDMENT - FIVE PERMANENT HERITAGE OVERLAYS

Division: Development and Growth
Director: Natalie Robertson
Author/Position: Terry Natt – Manager Strategic Planning / Susie Perera – Strategic Planner

PURPOSE

1. This report seeks approval from the Planning Delegated Committee to initiate an amendment to the Ballarat Planning Scheme. The amendment will introduce five site-specific Heritage Overlays to protect five individual sites detailed below. Each site contains various significant buildings, outbuildings, infrastructure, fencing and landscaping.

BACKGROUND

2. The City of Ballarat has been progressively identifying buildings of historical significance to the people of Ballarat. Five individual places have been identified and have heritage value outside Ballarat's existing Heritage Overlay. These are:
 - 2.1. 89 Magpie Street, Golden Point
 - 2.2. 'Mossmont' - 1207 Winter Street, Buninyong
 - 2.3. 'Manse' - 201 Melbourne Road, Brown Hill
 - 2.4. 'Bournedale' Selkirk house and garden - 618 Howitt Street, Ballarat North
 - 2.5. 'Victory House' - 742 Geelong Road, Canadian
3. A Citation and Statement of Significance has been prepared for each site; each meeting the threshold for local significance (See attachments).

Victory House

4. Victory House, was the subject of a Council resolution on 14 September 2022 to apply interim heritage protection.
5. In December 2022, Victory House was purchased by new owners who intend to conserve the heritage buildings and vegetation, and in January 2023 the application to demolish the dwelling and outbuildings was withdrawn.
6. As Victory House is no longer under threat of demolition, the resolution of Council to seek the application of an Interim Heritage Overlay from the Minister for Planning under s20(4) of the *Planning and Environment Act (1987)* is no longer required.
7. Victory House resolution to "Seek authorisation from the Minister for Planning to prepare a Planning Scheme Amendment to apply permanent heritage controls and associated provisions to the site," remains and is the subject of this report.

KEY MATTERS

Heritage Controls

8. Permanent heritage controls are required to protect buildings or objects through the Ballarat Planning Scheme. Heritage Overlays can be applied to individual sites or whole precincts.
9. The City of Ballarat must prepare and submit a Planning Scheme Amendment to introduce permanent heritage controls to the identified sites.

Assessments of Heritage Significance

10. This section details the *Statements of Significance* for each of the sites listed 2.1 to 2.5 above:

89 Magpie Street, Golden Point



Figure 1 – Frontage of 89 Magpie Street, Golden Point, Source: Google Maps (Dec 2014)

11. The following statement of significance has been expressed in regard to the 'Model' or HERCON heritage criteria.

What is significant?

12. The Miner's Right/John Pearce House at 89 Magpie Street, Golden Point is significant. The house, built c1890-91, as well as the north-east side verandah and the (formerly) detached kitchen, is significant.
13. Additions and alterations made after John Pearce's occupation, which ended in 1924, are not significant. The metal-clad garage is not significant.

How is it significant?

14. The house is of historical, including associational, and representative significance to the City of Ballarat.

Why is it significant?

15. Historically, it illustrates the importance of mining in this area. Built c1890-91 on a miner's right for miner William Stephens, the weatherboard Victorian Italianate house is located in the areas of Golden Point and Mount Pleasant, areas that were the sites of successive waves of intense alluvial mining from the 1850s followed by quartz reef mining from the 1860s. At the time of its construction, the residence was located within a productive goldmining landscape and surrounded by other miners' residences built on miner's rights. (Criterion A)
16. The house is representative of houses built on miner's rights and for mine managers during the late nineteenth century. While such houses were once common in mining areas such as the Golden Point/Mount Pleasant area, only a handful survive today. Such houses ranged from tiny miner's cottages, through mid-sized Italianate houses, to highly detailed dwellings and grand mine owner's residences. The house at 89 Magpie Street illustrates the medium-sized type. (Criterion D)
17. It has significant associations with John Pearce, the son of John Pearce and Jane Bartle of Crowan, Cornwall, who immigrated to Victoria in the early 1850s. The extended Pearce family were active in mining, with John Pearce's (the elder) brothers, Isaiah and James Pearce, also both from Cornwall, establishing a 24-head quartz crushing battery on Sinclair's Hill in Ballarat. John Pearce (junior), the owner of the subject building, was the mining manager of the North Woah Hawp Canton and the New Normanby quartz mining companies, both located in East Ballarat. Pearce knew the geology of East Ballarat well and was very successful in his mine operations. The North Woah Hawp mine, established in 1882, was originally financed by Chinese merchants in Melbourne and employed both Chinese and Australian miners. Pearce was manager of the North Woah Hawp from 1909, and of the New Normanby, established in 1885, from 1891. His uncle, Isaiah Pearce, was a director of both mines. John Pearce continued as mining manager of the New Normanby in 1915 and the North Woah Hawp in 1916 and held the leases to both mines in the latter year, shortly before they finally closed. (Criterion H)
18. The Pearce family were representative of the significant Cornish migration in the nineteenth century to places such as Australia. Because of their mining knowledge, Cornish immigrants were often employed as managers of mines in Victoria as the alluvial rushes ended and mining technology developed. The Ballarat area received many immigrants from Cornwall, who tended to congregate in particular areas, including at Mount Pleasant/Golden Point, as well as in Sebastopol. (Criterion H)
19. The house also has significant associations with Peter and Janet Cuffley in 1972, who owned from 1972 to 1976. Peter Cuffley was appointed the first Curator of History at Sovereign Hill in 1972, and is now a well-known social historian and author with an interest in domestic architecture, art, antiques, traditional gardens and Australiana, and has authored a number of books on Australian cultural and social history. (Criterion H)

'Mossmont' - 1207 Winter Street, Buninyong



Figure 2 - Image of the front facade of 1207 Winter Street Buninyong, Source: Landmark Heritage 2022

20. The following statement of significance has been expressed in regard to the 'Model' or HERCON heritage criteria.

What is significant?

21. 'Mossmont' 1207 Winter Street, Buninyong, is significant including the following elements:

- The early extent of the house, constructed c1850s to c1922
- The landscape setting
- Remnants of the early drive from the northeast corner of the property to the house
- Early plantings: mature elm (*Ulmus sp*) close to the house (northwest), mature Holly in the turning circle garden bed, early plantings along the length of the former drive including six Cherry Plum trees (purple and green foliated varieties), a Liriodendron, and three Hawthorns.

22. The brick outbuilding on the south side of the house is a contributory element of the site. The 1990s extension to the house, as well as the extension to the verandah and bargeboard to the central gable on the north elevation, are not significant.

How is it significant?

23. Mossmont house and garden are of historical (including associational) and aesthetic significance to the City of Ballarat.

Why is it significant?

24. Mossmont house is aesthetically significant due to its verandah enrichments and bargeboards. The verandah has a relatively early use of flat openwork columns, a feature that came to exemplify the architectural independence of regional cities Ballarat and Bendigo when columns of this type were mass produced of cast iron in the 1870s and '80s, in contrast to the rest of Victoria. The sparing use of cast-iron enrichments for the columns and frieze illustrate a period when cast iron was not as widely available. These elements themselves are rare examples of early cast iron, which was lighter and more delicate than the kind that became widely available later in the century. The carved timber bargeboard is a very unusual and creative adaptation of a decorative detail generally associated with the Gothic Revival style, but here it has been adapted to blend seamlessly with the classical rinceaux frieze of the verandah. (Criterion E)
25. The place as a whole is historically significant for the evidence it provides of the earliest known nursery established in the Ballarat area, which was responsible for the supply of ornamental and fruit trees for the rapidly developing town and farms and, after they permanently reserved the land as Public Gardens in 1889, to the Buninyong Botanic Gardens. The enlargement of the house in several stages, and the addition of embellishments, such as the later bargeboards, illustrate the growing prosperity of Francis Moss's business. (Criterion A)
26. The place is significant for its historic association with Francis Moss, a notable figure in the early development of horticulture in Buninyong and the wider Ballarat area. (Criterion H)

'Manse' - 201 Melbourne Road, Brown Hill



Figure 3 - Image of the front facade of 201 Melbourne Road Brown Hill, Source: Landmark Heritage 2022

27. The following statement of significance has been expressed in regard to the 'Model' or HERCON heritage criteria.

What is significant?

28. The former St Mark's Parsonage, 201 Melbourne Road, Brown Hill, is significant. It was designed by Henry R Caselli, who was both Ballarat Diocesan architect and designer of many of Ballarat's finest secular buildings and built by J Thornton. It was originally intended to serve as the residence of the minister for both St Mark's Church of England at Brown Hill and St John's Church of England at Little Bendigo (now Nerrina).
29. The land was purchased by church trustees in 1870, and tenders to construct the parsonage called in 1871, but it was not completed until 1874. The parsonage was occupied by Reverend (later Archdeacon) Christopher Allanby until 1914, and continued to serve as a parsonage until 1940, at which time it became a private residence.
30. The following elements of the place are of heritage value:
 - The 1872-74 original extent of the brick house, and the c1890s addition to the south-east corner.
 - The elevated setting, with views to the west to Ballarat Central, ringed by an avenue of mature Dutch Elm and English Oak trees planted prior to 1934.
31. The 2003 rear (east) extension, outbuildings and recent plantings are not of heritage significance.

How is it significant?

32. The former St Mark's Parsonage is of historical, technical and aesthetic significance to the City of Ballarat.

Why is it significant?

33. Historically, the former parsonage illustrates the early development of Brown Hill and the efforts of the local Anglican community to establish their infrastructure including housing for their minister. The modest size and form of the house, with its simple Gothic Revival details including a pierced bargeboard and trefoil design to the bay window parapet, is indicative of the limited financial means of the sparsely populated and poor district in which it took three years to raise enough money to gradually complete the building. (Criterion A).
34. Technically, the former parsonage is an early example of cavity wall construction in the Ballarat area. This early adoption by prominent and prolific Ballarat architect Henry R Caselli indicates that he was open to useful new technologies as they appeared. (Criterion F).
35. Aesthetically, the former parsonage in its generous hillside setting ringed by early tree avenue plantings creates an attractive composition that illustrates the rural origins of Brown Hill. (Criterion E).

'Bournedale' Selkirk house and garden - 618 Howitt Street, Ballarat North



Figure 4 - Image of the front facade of 618 Howitt Street Ballarat North, Source: Landmark Heritage 2022

36. The following statement of significance has been expressed in regard to the 'Model' or HERCON heritage criteria.

What is significant?

37. 'Bournedale', the Selkirk house and garden, at 618 Howitt Street, Ballarat North, is significant. It was built in 1924-25 for James Selkirk and family, to a design by Ballarat architects P.S. Richards, Coburn & Richards.
38. The house stands beside the Selkirk Brickworks, established here in 1900, and was the most substantial house and garden created in a row of Selkirk family houses on Howitt Street (the others have been demolished).
39. The house is an Arts & Crafts attic-storey bungalow constructed of red face brick with decorative accents in clinker brick and hung terracotta tiles. There is an early or original attached double garage, which retains timber sliding doors, at the north-east corner of the house, which is also significant.
40. Significant surviving elements of the interwar-era garden include the front and east side garden layout, including the former tennis court, the materials (concrete) and form of the curved driveway and straight entry pathway, the brick front fence and gates, and spacious lawns. Plantings that contribute to the significance of the interwar garden include the mature specimen trees (the Cedar, Cottonwood, Copper Beeches, Liquidambar, Chinese Windmill Palms and Pin Oak), and shrubs, including the Highclere Holly. Other significant plantings including the three Hedge Maples (*Acer campestre*), a species that is rare in cultivation, the mature privet hedge, which would be eighty or more years old, and the mature eucalypts at the rear of the property.
41. Later additions and alterations to the house, including the flat-roofed rear additions and the expansion of the attic storey (including new dormer windows, and leadlight glazing), and brick terraces, landscaping and brick fences in the rear garden are not significant.

How is it significant?

42. 'Bournedale' house and garden are of historical (associational), representative and aesthetic significance to the City of Ballarat.

Why is it significant?

43. 'Bournedale' is significant for its association with James Selkirk and the Selkirk Brickworks. James' father, Robert Selkirk, began making bricks by hand in 1883 in Allendale, near Creswick. In 1900 he moved his Selkirk's Brick, Pipe and Tile Works to the Howitt Street site in Ballarat North. Selkirk Brickworks, known under various names over the decades, was a major local manufacturer with a private railway siding and a Hoffman kiln. By 1920, most of the substantial public and private buildings in Ballarat were constructed of Selkirk brick, and a large trade existed with Geelong, Horsham and other districts to the west of Ballarat. By 1925, the firm was despatching 15,000 tons of bricks annually by rail. James Selkirk joined his father at the brickworks in 1902 and inherited it after his father's death in the early 1920s, allowing the creation of 'Bournedale'. The proximity of 'Bournedale' to the Selkirk Brickworks demonstrates the traditional co-location of home and work, even in the case of wealthy businessowners, as was necessary before private car ownership became common. The fine brickwork can be considered a showpiece for the company's products, and the use of red face brick and hung terracotta tiles was likely influenced by James Selkirk as they not seen elsewhere the interwar oeuvre of the architects. (Criterion H).
44. The house is of aesthetic significance as a fine and intact Arts & Crafts attic-storey bungalow of substantial size and fine craftsmanship, materials and detailing. The house shares some signature decorative details with other 1920s houses designed by PS Richards, Coburn & Richards, but is one of the most substantial houses of their oeuvre in Ballarat. Its presentation is enhanced by the retention of original and early elements of its setting, particularly the brick front fence and gates, and the attached garage. (Criterion E).
45. The house, and auxiliary structures (front fence and garage) are significant for their association with the important Ballarat architectural practice P.S. Richards, Coburn & Richards, which was in existence from 1922 to 1932. During this decade, the practice was responsible for a huge number of medium to substantial houses in Ballarat's suburbs, particularly the west side of the city in the Lake Wendouree area. 'Bournedale' is one of the most substantial residences designed by the practice. Practice founder, Percy S Richards worked in Ballarat from the early 1890s until 1946 and was the designer of many important public buildings in Ballarat and the Western District, as well as many substantial homes. Herbert Coburn was a renowned Ballarat architect, practising from 1905 to 1956. He is noted for the many Moderne style houses and civic buildings he designed in private practice in the 1930s through the 1950s. (Criterion H).
46. The large, interwar suburban garden is of representative significance as the setting for the intact interwar house. The significance of the garden is enhanced by its relationship with the original house and for its retention of its original extent and key aspects of its interwar layout, plantings including several mature large trees and complementary shrubs, and the elaborate brick front fence and gates which echo the materials of the house. (Criterion D).
47. The substantial extent of the garden, the elaborate front fence and the surviving footprint of the early tennis court are important as indicators that this was a garden (and house) belonging to a successful family, and owners of the long-standing

brickworks next door (established as Ballarat North Brickworks in 1900 by Robert Selkirk junior). (Criterion H)

‘Victory House’ - 742 Geelong Road, Canadian



Figure 5 - Image of the front facade of 742 Geelong Road Canadian, Source: One Agency Ballarat 2022

48. The following statement of significance has been expressed in regard to the ‘Model’ or HERCON heritage criteria.

What is Significant?

49. Victory House at 742 Geelong Road, Canadian is Significant. Elements which contribute to the significance of the place are:

- Victory House (dwelling) constructed c.1906 with c.1925 alterations (roof and verandah)
- Mature Cypress hedges
- Former miner’s residence (c.1880) located to the north of the dwelling
- Internal elements to the extent of decorative carved fireplaces and surrounds.

How is it Significant?

50. Victory House at 742 Geelong Road, Canadian is of local historical, social and associative significance to the City of Ballarat.

Why is it Significant?

51. Historically, Victory House illustrates the importance of mining to the locality of Canadian, and more broadly the City of Ballarat. The original dwelling on the site (miners’ residence) was constructed prior to 1889 on a miner’s right for R.G Hardy, and the later dwelling ‘Victory’ was constructed c.1906 for James Wong Chung, manager of the adjacent You Hing mine (also known as Woah Hawp Canton mine between 1882-1896 and 1903-1915). The Canadian Gully, where the subject land is

located is one of the earliest and richest areas within the Ballarat Goldfields, established in 1952, it experienced several successive waves of intense alluvial mining from the 1850s followed by deep lead quartz reef mining from the 1860s. The original miner's residence and the Edwardian dwelling 'Victory' were both constructed within a productive goldmining landscape, surrounded by other miner's residences, also built on miner's rights. (Criterion A).

52. The place has strong associations with the Chung family, who built the c.1906 residence and held the property within the family for over 100 years (until 2008). The Wong Chung family (James Wong Chung, his wife Margaret and their six children) moved to the subject site in 1903 after James Wong Chung was appointed Manager of the adjacent Woah Hawp Canton Mine, having been working at the mine for several years. The family initially moved into the small miner's cottage located on the site, building the Edwardian dwelling in 1906 with winnings from the 1902 Melbourne Cup, won by 'The Victory', which the house was named after, as evidenced in the fanlight lettering. The Chung family made a strong contribution to the local Chinese and broader Ballarat community, particularly in the Twentieth Century. James Chung, as well as being the manager of the nearby Woah Hawp Canton Mine from 1902-1914, also worked as an interpreter for government, assisting and advocating in legal and other matters relating to members of the Ballarat Chinese community. The Chung family were actively involved in the trades union movement in Ballarat, with family members serving as the Presidents of the Textiles Union and Railways Unions, lobbying and advocating for worker's rights through their involvement in the Ballarat Trades Council for several decades. (Criterion H).
53. Victory House has strong associations with Ballarat's Chinese community, which is comprised of those who are descended from, or have associations with Chinese migrants who settled in Ballarat. The Canadian Gully was the principal area around which Chinese miners were working during the peak operations of the Ballarat Goldfields. The first Chinese miners established camps in the Canadian Gully in 1852, and by 1855 there were an estimated 5,000 Chinese people working and living in the area, increasing to 10,000 by 1858. There were at least six distinct Chinese camps within the area, first associated with alluvial gold mining, and later associated with the Chinese owned and operated You Hing/Woah Hawp Canton mine. The association goes back over several generations and relates to the influential Chung family who opened their home to their home as a regular informal and formal meeting place for local residents of Chinese and mixed cultural backgrounds at a time when racial prejudices in the broader community often led to suppression of language, culture and traditions. The association is demonstrated by the numerous oral histories, local stories and publications which recall the large and small gatherings of the Chinese community held at the place over time, and the continuing importance of the place to Ballarat's Chinese community. (Criterion G)

Land ownership

54. The land identified for protection is privately owned. The landowners have been made aware of the City of Ballarat's intent to pursue permanent heritage overlay controls on their property.

OFFICER RECOMMENDATION

55. That the Planning Delegated Committee:

55.1 Write to the Minister for Planning to request authorisation to prepare an amendment to the Ballarat Planning Scheme in accordance with Section 8A(4) of the *Planning and Environment Act 1987*, to apply permanent heritage controls and associated provisions to the following places:

- **89 Magpie Street, Golden Point**
- **'Mossmont' - 1207 Winter Street, Buninyong**
- **'Manse' - 201 Melbourne Road, Brown Hill**
- **'Bournedale' Selkirk house and garden - 618 Howitt Street, Ballarat North**
- **'Victory House' - 742 Geelong Road, Canadian**

55.2 Following receipt of authorisation from the Minister for Planning, exhibit the amendment in accordance with Section 19 of the *Planning and Environment Act 1987*.

55.3 Authorise the Director Development and Growth to undertake administrative changes to the amendment that do not change the intent of the amendment or any changes required under the Minister for Planning's Authorisation prior to the commencement of exhibition.

55.4 Rescind Resolution 41b from the Planning Delegated Committee of 14 September 2022 to 'Request the Minister for Planning exercise power of Ministerial intervention pursuant to Section 20(4) of the *Planning and Environment Act 1987*, to apply an Interim Heritage Overlay' to Victory House - 742 Geelong Road Canadian.

ATTACHMENTS

1. Governance Review [6.2.1 - 2 pages]
2. Citation and Statement of Significance - 89 Magpie Street Golden Point [6.2.2 - 20 pages]
3. Citation and Statement of Significance - Mossmont - 1207 Winter Street Buninyong [6.2.3 - 28 pages]
4. Citation and Statement of Significance - Brown Hill Parsonage - Manse - 201 Melbourne Road, Brown Hill [6.2.4 - 19 pages]
5. Citation and Statement of Significance - 'Bournedale' Selkirk house and garden - 618 Howitt Street, Ballarat North [6.2.5 - 41 pages]
6. Citation and Statement of Significance - 'Victory House' - 742 Geelong Road, Canadian [6.2.6 - 17 pages]



OFFICIAL

ALIGNMENT WITH COUNCIL VISION, COUNCIL PLAN, STRATEGIES AND POLICIES

1. This report aligns with Council's Vision, Council Plan, Strategies and Policies.

COMMUNITY IMPACT

2. The amendment will have positive social and community impacts by seeking to protect and retain identified heritage fabric which has significance importance to the course or pattern of Victorias cultural history, demonstrating the principal characteristics of a class of cultural places and objects and special association with the life or works of a person, or group of persons, of importance in Victoria's history.

CLIMATE EMERGENCY AND ENVIRONMENTAL SUSTAINABILITY IMPLICATIONS

3. This amendment does not raise any direct climate emergency issues or environmental sustainability implications.

ECONOMIC SUSTAINABILITY IMPLICATIONS

4. There are no economic sustainability implications identified for the subject of this report.

FINANCIAL IMPLICATIONS

5. The amendment process will not have any significant financial implications to Council with the exception of the usual cost associated with the planning scheme amendment process.
6. As the proponent is the Planning Authority, the City of Ballarat will be responsible for all amendment related costs including notification of landowners, planning panel hearing fees and engagement of legal representation and expert witnesses at a panel hearing.

LEGAL AND RISK CONSIDERATIONS

7. The amendment does not raise any legal risks or concerns of note.
8. Section 9(1) of the *Local Government Act 2020* states that a Council must - in the performance of its role - give effect to the overarching governance principles of the Act. This includes Section 2 which states that:
 - c) the economic, social, and environmental sustainability of the municipal district, including mitigation and planning for climate change risks, is to be promoted,
 - d) the municipal community is to be engaged in strategic planning and strategic decision making,
 - f) collaboration with other Councils and Governments and statutory bodies is to be sought' and,
 - g) the ongoing financial viability of the Council is to be ensured.

OFFICIAL

OFFICIAL

9. The Amendment gives effect to the overarching governance principles by identifying land suitable for heritage protection subject to a robust assessment.
10. The *Planning and Environment Act 1987* (the Act) sets out the framework for the use, development, and protection of land in Victoria in the present and long-term interests of all Victorians.
11. The Amendment seeks to identify land suitable for heritage protection and manage new development through the planning scheme controls to minimise impacts to the heritage fabric of the place.
12. Divisions 1 and 2 of Part 3 of the Act set out the procedure for planning scheme amendments and the relevant provisions in relation to the notification of planning scheme amendments including the process for public submissions and the consideration of those submissions by the planning authority or an appointed panel. The recommendations set out in this report are consistent with the Act.

HUMAN RIGHTS CONSIDERATIONS

13. It is considered that the report does not impact on any human rights identified in the *Charter of Human Rights and Responsibilities Act 2006*.

COMMUNITY CONSULTATION AND ENGAGEMENT

14. The amendment will be prepared and exhibited in accordance with the *Planning and Environment Act 1987* which includes a requirement to give notice to all affected landowners, occupiers and prescribed Ministers, notices in the local newspapers and the Victorian Government Gazette. The exhibition of an Amendment will be undertaken subject to ministerial authorisation.
15. Interested parties will be able to make submissions which will be considered by Council and are likely to be referred to an independent planning panel where submitters may present their submissions as a panel hearing.
16. Council officers will engage with Traditional Custodian and resident groups during exhibition of the Amendment.

GENDER EQUALITY ACT 2020

17. There are no gender equality implications identified for the subject of this report.

CONFLICTS OF INTEREST THAT HAVE ARISEN IN PREPARATION OF THE REPORT

18. Council officers affirm that no general or material conflicts need to be declared in relation to the matter of this report.

OFFICIAL



Landmark Heritage Pty Ltd

PO Box 507
Flemington, VIC 3031
Natica@landmarkheritage.com.au

Heritage Advice: Assessment of 89 Magpie St, Golden Point (Draft)

Prepared for: Annabel Neylon, Heritage Advisor, City of Ballarat

Date: 29 November 2021

1. Background

Landmark Heritage Pty Ltd has been engaged by the City of Ballarat to carry out a heritage assessment of the property at 89 Magpie Street, Golden Point, and make appropriate statutory recommendations based on the outcome of the assessment.

This assessment has been carried out by Natica Schmeder of Landmark Heritage Pty Ltd with by Dr Robyn Ballinger of History Making Pty Ltd.

The assessment has concluded that 89 Magpie Street is of local historical significance to the City of Ballarat, and it should be included in the Heritage Overlay. Prohibited Uses Permitted are recommended in the HO Schedule controls. As this property is quite large while the heritage elements are concentrated at the north-eastern part of the property, an HO polygon smaller than the cadastral boundaries is recommended, as shown below:



Attached is the heritage citation for this place.

Sincerely,

Natica Schmeder
Landmark Heritage Pty Ltd

Landmark Heritage Pty Ltd, 16 November 2021

Place: Miner's Right/John Pearce House

Address: 89 Magpie Street, Golden Point

Recommendation: Included in the Heritage Overlay to the proposed boundaries.



History

Contextual history

Magpie Street forms the boundary between the localities of Golden Point and Mount Pleasant in East Ballarat. Over the years, properties located in Magpie Street have been variously addressed as both Golden Point and Mount Pleasant.

Golden Point and Mount Pleasant, located on Wadawurrung country, are suburbs of Ballarat, south of the central business area. From 1857 until 1921 the localities formed part of the Township of Ballarat East, which had its own town council.

Gold was discovered at Poverty Point, off today's Clayton Street, in August 1851. This brought gold diggers to the area, but its surface metal was nearly worked out by November, and it took a second find to change the name from 'Poverty' to 'Golden'. The Golden Point State School, just north of today's Sovereign Hill, was opened in 1878 (*Victorian Places* 2015). A commercial centre at Golden Point developed at the corner of Humffray and Grant streets.

Despite the promise of gold, initially no mining occurred at nearby Mount Pleasant. Because Mount Pleasant was a 'dry area' without hotels, Cornish Methodist families moved there in 1853 and 1854 to

Landmark Heritage Pty Ltd, 16 November 2021

escape the hard drinking and generally boisterous behaviour of Main Road (Cuffley 2021; Historic Urban Landscape Ballarat 2021). A Wesleyan school and a church were subsequently opened at Mount Pleasant by 1855.

The first wave of Cornish emigrants, many of whom had worked as miners in Cornwall, brought their mining expertise and skills to the copper mines of Burra Burra in South Australia in the 1840s before travelling to the goldmining areas of Victoria in the 1850s. The Cornish were a significant ethnic group on the Ballarat goldfields, bringing with them expert mining knowledge and practices and a deep commitment to Methodism. Because of their mining knowledge, they were often employed as managers of mines in Victoria as the alluvial rushes ended and mining technology developed throughout the 1850s.

In 1856, the discovery of alluvial gold at the southern end of Mount Pleasant caused a rush to the area quickly named Miner's Right, shifting the commercial centre from around the church in Morton Street to the Prest Street bridge precinct where several hotels and other businesses were established (Historic Urban Landscape Ballarat 2021).

As the alluvial rush subsided at the end of the 1860s deeper quartz mines opened along the top of the range and some leads were chased down the western slope until they disappeared under the basalt escarpment. While other gold communities declined, the big Redan mines offered regular employment to local residents (Historic Urban Landscape Ballarat 2021).

Mount Pleasant was the terminus when the tram was introduced in 1906. Expansion to the south was blocked by the construction of a sewerage treatment works in the early 1920s (Historic Urban Landscape Ballarat 2021).

With larger blocks than many suburbs and a considerable amount of open land, Mount Pleasant retained a rural aspect with farms, livestock, orchards and market gardens. It was also a centre of the tanning and woollen industries. From the mid-nineteenth century the physical separation from the city and the continuing Wesleyan dominance combined to create a strong sense of community (Historic Urban Landscape Ballarat 2021).

Sovereign Hill, Ballarat's most visited tourist destination, was established in Golden Point in 1970.

Landmark Heritage Pty Ltd, 16 November 2021



Figure 1. Aerial view of 89 Magpie Street (outlined) and surrounds in 1958. Note the surviving alluvial gold mines to its east. Most of this area, bounded by Magpie Street, Main Road and Ellsworth Street now forms the Sovereign Hill Living Museum. (Source: Landata, Ballarat-Creswick Plantations Project, Jan. 1958)

Site development and use

The residence at 89 Magpie Street, Golden Point, the subject site, is situated on Crown Allotment 2, Section 119A, Township of Ballarat East (see Figure 2) (*Township of Ballarat East Plan 1957*).

Landmark Heritage Pty Ltd, 16 November 2021

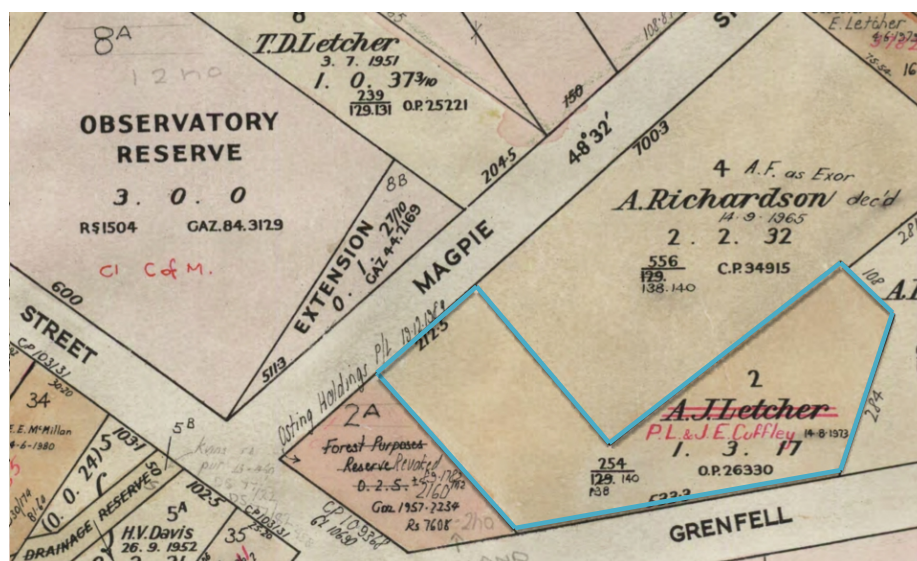

Figure 2. Extract from the Township of Ballarat East plan showing the subject property outlined in blue. (Source: Township of Ballarat East Plan 1957).

The subject residence was first listed in the Town of Ballarat East rate books of the year 1891-92, suggesting it was constructed c1890-91. Owned and occupied by miner William Stephens in that year, it was described as a dwelling with a net annual value (NAV) of £13 (RB 1891-92).

In 1893-94, the house passed into the ownership of mining manager John Pearce, who retained ownership until his death in 1924 (RB 1890-1925). Pearce married Susan Mary Phillips in 1884 ('Snow Family Tree', *Ancestry* 2021). The couple brought up their eight children in the subject residence. The subject property, a Miner's Right, was purchased by John Pearce in 1893-94 and gifted to his wife in 1897 (PROV 1921; B&DGS 2021).

Because the subject allotment comprised a miner's right registered in John Pearce's name, it would have been occupied in 1891-92 by William Stephens in the same manner. Residence areas were first provided for under the 1855 *Mines Act*, which, under a miner's right, allowed mining and the construction of a residence on the same piece of land. With the transition to quartz mining in the 1860s the *Mines Act 1865* was introduced, which allowed the holder of a miner's right to reside on up to one acre on a goldfields area. The *Mines Act 1890* provided for the maximum residence area and business license of one acre. Stephens would have registered a miner's right on the subject land after the introduction of this latter Act.

The subject property was consistently rated at £15 NAV until 1905-06 (RB 1905-06). In 1914-15, it was addressed in the rate book of that year at 89 Magpie Street for the first time and was described as land with a wood dwelling, in which seven people lived, with a NAV of £20 (RB 1914-15).

On Susan Pearce's death in 1921, her probate listed her assets as including land held under Miners Right Number 22589 registered at Ballarat, having a frontage of 70 feet to Magpie Street by 209 feet depth by a further depth of 110 feet, on which was erected a six roomed weatherboard house, with a small canvas and paper lined kitchen with iron roof, an outside bedroom and "usual outbuildings" (not

Landmark Heritage Pty Ltd, 16 November 2021

described), with a total value of £275. The valuation noted that the land was situated on the outskirts of Ballarat and was practically valueless and surrounded by abandoned miner's right blocks (PROV 1921).

After John Pearce died in 1924, his daughter Sarah Wakefield (nee Pearce) became the owner of the property, which she rented out in that year (RB 1924-25).

In 1925-26, Alex J Letcher was listed as the occupier of 89 Magpie Street, which in that year housed seven people. The property had a NAV of £20 and a capital improved value of £400 (RB 1925-26). A saddler by trade, Alex Letcher served with the AIF 21st Battalion in World War I, enlisting in 1915 and returning to Australia in 1919 (*The AIF Project* 2016).

By 1927-28, Letcher was both owner and occupier of the subject property (RB 1927-28). Alex Letcher's mother, Elizabeth Letcher (nee Gordon), lived on a Residence Area nearby at 73 Magpie Street in a similar Victorian-era house built in 1892-93 (RB 1892-93). Note that this house is now gone.

Alex Letcher took over the one-acre allotment under the *Land Act 1915* (see Figure 2). Section 129 of this Act allowed for licenses and leases of land for purposes other than agricultural and grazing. It is believed that Letcher took up the land under this Act through the transfer of the miner's right to a garden license, which allowed the establishment of market gardens on land less than three acres in size (Cuffley 2021).



Figure 3. Aerial photo of 89 Magpie Street in 1958, during Letcher's ownership. The house has a wide rear lean-to, and a hedge of Monterey Cypress trees is visible to the north-east of the house. There is an internal fence running to the south-west of the house, defining the residential garden area. The irregular rear part of the allotment is virtually clear of trees. (Source: Landata, Ballarat-Creswick Plantations Project, Jan. 1958)

Alexander Letcher died in 1972 and Peter and Janet Cuffley moved to the property in the same year.

Landmark Heritage Pty Ltd, 16 November 2021

Peter Cuffley was appointed the first Curator of History at Sovereign Hill in 1972. He is a well-known social historian and author with an interest in domestic architecture, art, antiques, traditional gardens and Australiana, and has authored a number of books on Australian cultural and social history.

The Cuffleys purchased the property freehold in 1973 and undertook renovations of the house, including re-blocking and the installation of the original Victorian windows held by a neighbour (Cuffley 2021). Internal alterations were also made to the laundry at the southern corner of the house to enable the installation of an indoor toilet (BR 1973).



Figure 4. Front façade of the subject property in 1972-73 before renovation. Note the cast-iron verandah ornament in the 'Chantilly Lace' pattern and the broad picket front fence. The house had paired windows at this time, and the north-east side verandah is visible. (Photos by Peter Cuffley 1972-73)

Landmark Heritage Pty Ltd, 16 November 2021



Figure 5. The south-west side elevation of subject property in 1972-73 before renovation. Note the return verandah, bay window and rear lean-to. (Photos by Peter Cuffley 1972-73)



Figure 6. Views of the north-east side subject property in 1972-73 before renovation. Note the picket fence and hedging to the right, and gabled outbuilding to the left (since demolished). (Photos by Peter Cuffley 1972-73)

Landmark Heritage Pty Ltd, 16 November 2021

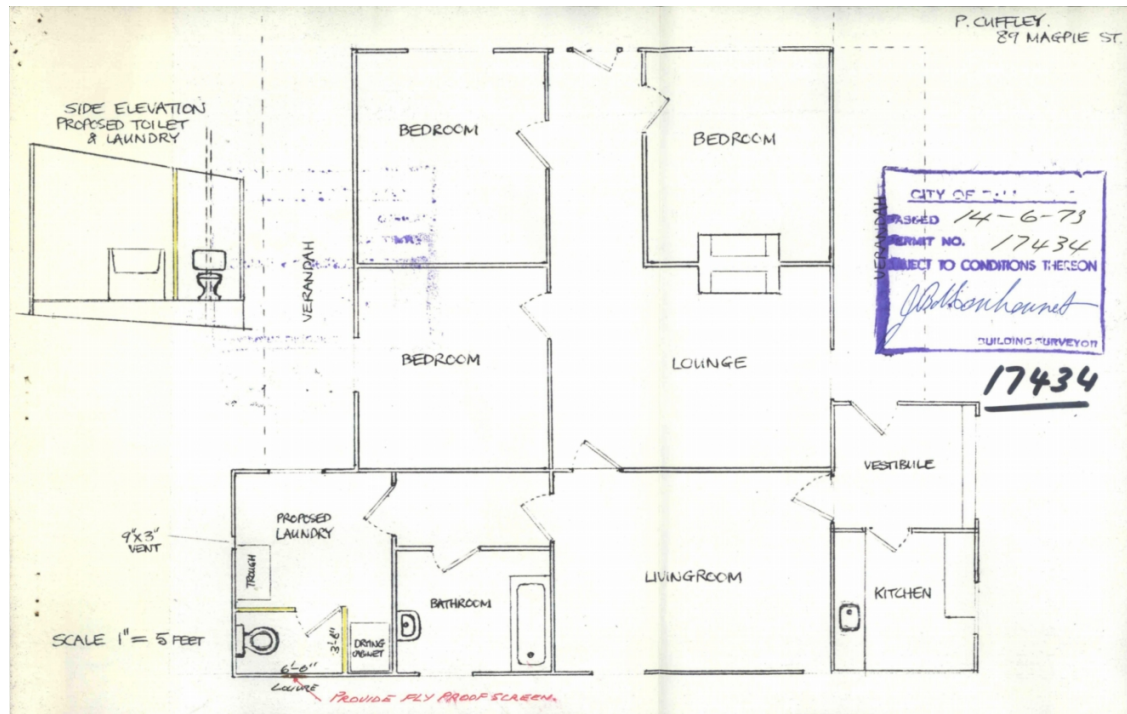

Figure 7. Floor plan of the house in 1973, showing internal alterations to create a WC. Note that while this plan omits the bay window on the south-west elevation, but it was already in existence as shown by the c1972 photo above. (Source: City of Ballarat, BP No. 17434)

In 1976, Alan and Marie West became the owners of the subject property (CT:V9011 F150). Under their ownership, weatherboard alterations and additions to the dwelling were made in 1979. This comprises the rear double gabled extension that currently houses the living room, and a bedroom with ensuite. Outbuildings were also demolished at this time (BR 1979).

A metal-clad garage was constructed in 1981 (BR 1981), which stands to the south-west side of the house.

In 1985, William and Barbara Howard became the owners of the property (CT:V9011 F150). In 1992, the Howards applied for a building permit to construct a three-storey timber tower (BR 1992). It is located at the rear of the house connected by a narrow link.

Landmark Heritage Pty Ltd, 16 November 2021

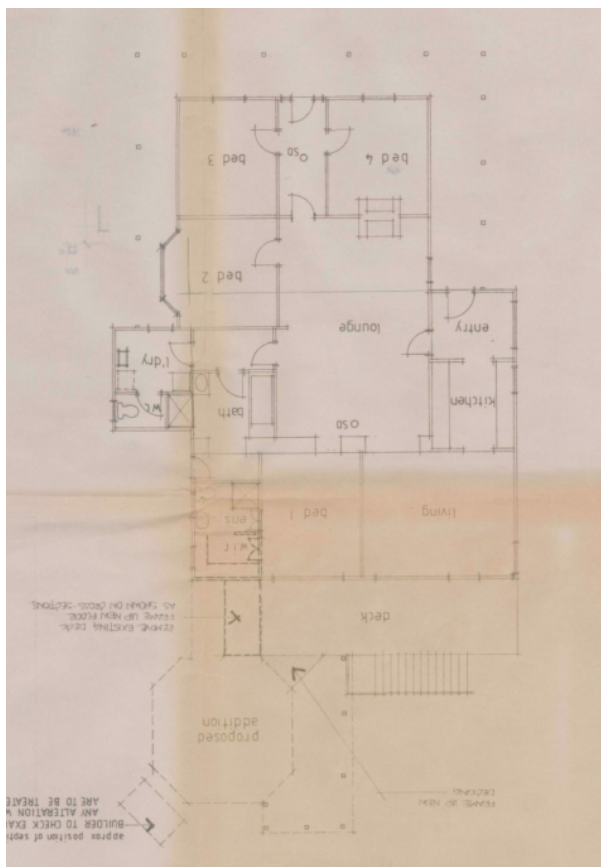

Figure 8. 1992 plan for the rear tower (shown at the bottom of the plan in a dashed outline). The 1979 rear addition is also visible: Bedroom 1 with ensuite and walk-in-robe, Living room, and rear Deck. (Source: City of Ballarat, BP No. 34860)

Associations

John Pearce, owner 1893-1924

John Pearce was the son of John Pearce and Jane Bartle of Crowan, Cornwall, who immigrated to Victoria in the early 1850s. The extended Pearce family were active in mining, with John Pearce's (the elder) brothers, Isaiah and James Pearce, also both from Cornwall, establishing a 24-head quartz crushing battery on Sinclair's Hill in Ballarat. Isaiah Pearce served multiple terms as Mayor for the Municipality of Ballarat East and has a park opened in 1914 at corner of Barkly and Gladstone streets, Mount Pleasant, named after him.

John Pearce (junior), the owner of the subject building, was the mining manager of the North Woah Hawp Canton, established in 1882, and the New Normanby quartz mining companies, both located in East Ballarat (see Figure 9 and Figure 10). Pearce was manager of the North Woah Hawp from 1909, and of the New Normanby, established in 1885, from 1891. His uncle, Isaiah Pearce, was a director of both mines (*Ballarat Star* 18 December 1909:9, 25 December 1891:4 and 8 July 1919:1). John Pearce

Landmark Heritage Pty Ltd, 16 November 2021

continued as mining manager of the New Normanby in 1915 and the North Woah Hawp in 1916 and held the leases to both mines in the latter year (*Ballarat Star* 1 July 1915:3 and 30 June 1916:3).

The North Woah Hawp mine was originally financed by Chinese merchants in Melbourne and employed both Chinese and Australian miners (NF&SA 2008). The Cantonese shareholders said 'Woah Hawp' meant 'prosperity' or 'good luck' (McCarthy 2021).

According to his obituary, Pearce knew the geology of East Ballarat well and was very successful in his mine operations (*Age* 26 November 1924:18).

The North Woah Hawp and the New Normanby were some of the last mines to cease operation in Ballarat, with the New Normanby closing in 1917 and the North Woah Hawp closing in 1918 (McCarthy 2021; *Ballarat Star* 5 May 1917:5). With a 1375-foot shaft, the mine extracted 127,563 ounces of gold during its operation (Federation University 2018).

The defunct North Woah Hawp mine continued to be worked by prospectors, with an excerpt from a silent newsreel filmed in 1926 held by the National Film and Sound Archive showing a nugget found by a man working over tailings from the disused mine, as well as the extant poppet head, boiler house and engine room, by then no longer in operation (NF&SA 2008).

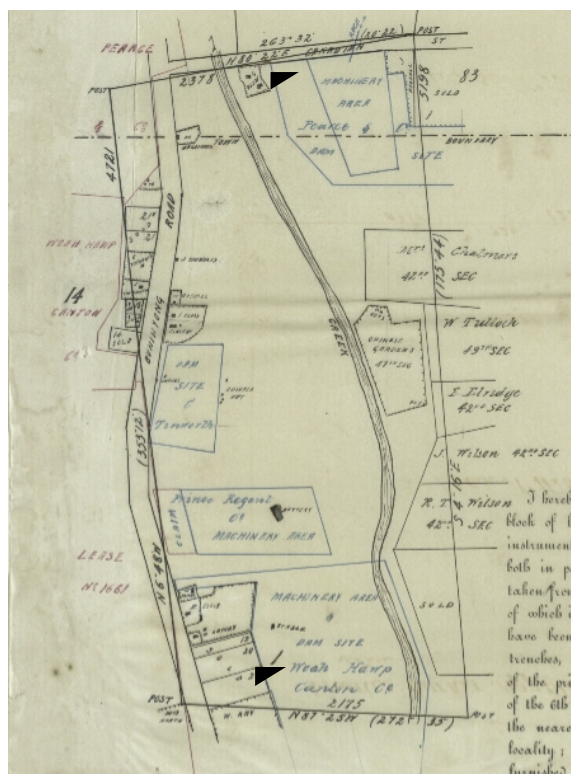

Figure 9. Extract from an 1889 Mines Department map showing the leases of the mining companies managed by John Pearce: the New Normanby and the Woah Hawp Canton Co (see black triangles), located off Buninyong Road. (Source: Mines Department 1889, SLV)

Landmark Heritage Pty Ltd, 16 November 2021



Figure 10. A view from Sovereign Hill looking south with the New Normanby mine in the foreground, 1907. (Source: Gregory 1907).

Description

The subject property, 89 Magpie Street, Golden Point, is an irregular L-shaped allotment fronting on Magpie Street. The rear part of the property was surveyed to front on Grenfell Street, but this street was either never laid out or was removed (compare the aerial below with Figure 2)



Figure 11. Recent aerial photograph of 89 Magpie Street (outlined in blue dotted line) and surroundings. Cobden Street is visible at far left. (Vicplan, accessed 26 Oct. 2021)

All built form is located on the rectangular part of the block, fronting on Magpie Street. This includes the c1890-91 timber dwelling, with a series of later additions to the rear, and a modern, metal-clad shed

Landmark Heritage Pty Ltd, 16 November 2021

just south of the house (beside the rear additions). Until recently, there was a small timber garage near the street front (visible on the aerial above and Google Maps view below).



Figure 12. 89 Magpie Street in December 2014. Note the verandah cast-iron ornament, the timber picket fence and small garage at right. (Google Maps)

The house is timber-framed with weatherboard cladding. It has a hipped roof with rear valley, typical of the Victorian Italianate style, clad in corrugated galvanised steel sheets with rolled sheet-metal cappings. It has a single chimney, on the north-east side of the roof, which is constructed of bichrome brickwork (cream and orange-red) with simple corbels at the top.

The eaves to the front façade are supported on paired timber brackets with turned drops, and between brackets are square and rectangular raised panels. The house has a verandah set below the brackets, to the front with a return to the south-west side. Its roof has a very shallow convex profile and terminates in a hip at the north-east end. The verandah has a stop-chamfered bressummer and is supported on stop-chamfered timber posts with built-up timber capitals (NB: these capitals are so simple they appear to be replacements). Until at least December 2014 it retained the original ‘Chantilly Lace’ pattern cast-iron brackets and frieze as well as cast ornaments attached to the heads of the capitals.

The front façade is arranged symmetrically, typical of block-fronted Italianate houses. It has a central front door flanked by a simple double-hung sash window on either side. The front entrance is the most elaborate element of the front façade, retaining a colonial-style door with six panels framed in bolection mouldings. A central doorknob and knocker have recently been removed. The door is framed by a broad moulded architrave in which there are sidelights (above bolection-moulding panels) and highlights. The sidelights retain cobalt and ruby flashed glass lights engraved with snowflakes (cobalt) and vases of flowers (ruby). The highlight glass has been replaced with c1920s textured “Arctic” glass.

The south-west side of the house, beneath the return of the verandah, features a canted bay window to the rear room. It features very long, slender double-hung windows above rectangular panels featuring bolection mouldings.

Landmark Heritage Pty Ltd, 16 November 2021

There is a second, small verandah on the north-east side of the house, which shares similar details to the return verandah – convex roof, stop-chamfered verandah beams and posts – but it is deeper and does not have a hipped end. It does, however, retain built-up timber capitals to the posts that have the correct moulded form, as compared to the simple replacements to the front verandah. The sides of this little verandah are enclosed with timber lattice, and the wall of the house beneath it appears to have lost its weatherboard cladding. Considering its details, this side verandah appears to be an early addition to the house. As it shelters a secondary entrance, of the sort often associated with a doctor's surgery or other home office, it may have been added by John Pearce to serve as his mine manager's office for the New Normanby mine which was located just to the rear of this property.

There are many small accretions, and one very large one, to the rear of the house. Just behind the small verandah on the north-east side is a small gable-fronted addition, containing a secondary entrance vestibule. Behind it is another small room with a lower-pitched gabled roof which contains the kitchen. It is possible that this was the original detached kitchen, since linked to the rest of the house. On the south-west side of the house, there is a small skillion-roofed lean-to just behind the main roof. It extends across the entire rear of the house, extending out further to the side, so the return verandah terminates against it. These additions were built prior to the Cuffley family ownership in the 1970s and are visible in the 1958 aerial photo. While rear lean-tos were common at the rear of Victorian houses, where the contained utilitarian spaces, it would not have extended out so far to the side originally.

Behind this are two more recent additions. The most prominent is a two or three-storey tower of 1992, clad in unpainted timber weatherboards, with a pyramidal roof finished with a pointed finial. In contrast to this theatrical element, there is a simple double-gabled volume at the back of the north-east elevation built in 1979.

Alterations to the house include the recent stripping of verandah cast-iron ornament, replacement of the original timber verandah floor with a concrete slab, and replacement of verandah post capitals with simpler ones. The picket fence seen in the 1970s photos is gone. As noted in the history, the reportedly original single front windows were reinstated in the 1970s, replacing later paired windows.

Comparative analysis

The subject property is appropriately compared against two classes of place: 1) timber Victorian Italianate houses in Golden Point and other parts of the City of Ballarat, and 2) houses historically linked to mining, such as miner's right houses and houses occupied by mine managers and owners.

Italianate houses

The house at 89 Magpie Street is a medium-sized timber dwelling which exhibits many traits characteristic of Victorian Italianate houses, a type that was very common in the last 25 years of the nineteenth century. This includes the roof form, with its strong horizontal front ridge, bracketed eaves, block-fronted façade, and symmetrical arrangement of front door and windows. The bichrome brick chimney, convex verandah roof, stop-chamfered timber posts, (now-removed) cast-iron verandah ornament, and six-panelled front door embellished with side panels and flashed glass, are all characteristic of the mid to late Victorian houses in the municipality more generally, regardless of style.

There are many houses in the City of Ballarat's Heritage Overlay precincts of a similar style, size, level of embellishment, and intactness (similar or greater). Similar examples include:

Landmark Heritage Pty Ltd, 16 November 2021

- 77 Albert Street, Sebastopol (HO221 serial listing) – similar front façade, but only has a front verandah; windows have sidelights and eaves panelling is unusual; retains verandah cast iron though bases of timber columns replaced.
- 155 Albert Street, Sebastopol (HO221 serial listing) – similar front façade, but only a front verandah; verandah retains cast iron and Corinthian columns, bichrome brick chimney has lost its top.
- 230 Albert Street, Sebastopol (HO221 serial listing) - similar front façade, but only a front verandah; windows have sidelights; retains verandah cast iron and timber posts.
- 19 Blair Street, Golden Point (Contributory in HO173) - similar sized house with return verandah; paired windows on façade and front door in panelled recess; retains verandah cast iron but posts appear replaced.
- 211 Cobden Street, Mount Pleasant (Contributory in HO173) - similar front façade, but only a front verandah; verandah retains cast iron and Corinthian columns.
- 100 Grant Street, Sebastopol (HO221 serial listing) - similar front façade, but only a front verandah; verandah retains cast iron, but posts are replacements.
- 114 Grant Street, Sebastopol (HO221 serial listing) – very similar front façade, but only a front verandah. Has lost verandah ornament and possibly posts as well.
- 7 Kent Street, Sebastopol (HO221 serial listing) – very similar front façade, verandah returns on both sides, similar cast-iron pattern as was on subject house but some changes to the timber posts, new concrete verandah floor, walls covered in vinyl siding (so any eaves brackets are gone)
- 32 Peake Street, Golden Point (Contributory in HO173) - very similar front façade except door sidelight only on one side, only a front verandah. Has lost verandah cast iron.
- 101 Vickers Street, Sebastopol (HO221 serial listing) – similar front façade, but more modest with no front door sidelights; retains original timber posts but has lost ornament, no eaves brackets.

There are also examples of timber Victorian Italianate houses in the Heritage Overlay that are similar in overall form and size, but exhibit a greater level of ornament. This is seen particularly in front windows, which may have sidelights, brackets beneath the sills, and applied colonettes between windows. In addition, these more ornate houses often have more elaborate verandah posts with cast-iron capitals, as well as retaining their cast-iron friezes and brackets. Such examples include:

- 168 Albert Street, Sebastopol (HO221 serial listing) – similar sized house with return verandah; two canted bay windows to front façade, verandah retains cast iron and fluted Corinthian columns.
- 1 Kent Street, Sebastopol (HO221 serial listing) – ashlar boards to walls, side sidelights to windows, front door in panelled recess, unusual eaves panel and bracket details, fluted Corinthian columns with the same (very popular) cast-iron ornament as was on the subject house.

Many of the above comparative examples are part of the Late Victorian Timber Residences, Sebastopol, serial listing. The houses in this serial listing are considered to be of historical significance (in relation to the development of the township of Sebastopol) and of architectural significance. The serial listing statement of significance begins: ‘While they are typically modest in design and architectural expression, and constructed of timber, they are nevertheless comparatively intact

Landmark Heritage Pty Ltd, 16 November 2021

examples of common nineteenth century housing types'. There is also a note in the serial listing history that: 'Unlike nearby Ballarat, there are no surviving examples of grand mansions or villas which were built on the profits of gold in Sebastopol. ... Sebastopol has always been a working people's township' (Context, Vol. 2, 2012). This signals that the Victorian houses in this serial listing may not compare in architectural design to examples in the more central suburbs of Ballarat. Indeed, the subject house is very typical for its era, as indicated by the many similar houses in the nearby HO173 Mount Pleasant/Golden Point Precinct. Its level of ornamental detail falls short of the finest examples in the HO221 Sebastopol serial listing (168 Albert Street and 1 Kent Street). Its intactness also falls short of these examples, particularly due to the removal of the verandah ornament, but as the pattern of this cast iron (Chantilly Lace) is still manufactured, it would be easy to accurately reinstate it.

For these reasons, the house at 89 Magpie Street, Golden Point, is not considered to meet the threshold of local significance as a representative example of a Victorian Italianate dwelling (Hercon Criterion D), for its aesthetics (Criterion E) or design excellence (Criterion F).

Miner's Right & mine manager residences

Mining is a key theme in the City of Ballarat's history and there were many houses built on miner's rights (as dwellings for the miner working that land) as well as often more substantial residences for mine managers and owners. As illustrated by the timber mining cottage serial listing in the nearby suburb of Sebastopol (HO220), miner's cottages were often very small in size and modest in detail. Mine managers' dwellings tended to be larger and were often more ornate than the typical houses of that time.

A select number of mining-related dwellings have been identified in the City of Ballarat, though there are undoubtedly more to be uncovered. As part of this comparative analysis, all residence areas under a miner's right properties were identified* on the Township of Ballarat East Parish Plan, which covers the subject site. There were 34 such parcels of land, not counting the area that now constitutes the Sovereign Hill tourist site (where there were undoubtedly many miner's rights in the past). Then each was checked for the survival of a nineteenth-century house. Apart from the subject house, only three other largely intact miner's right Victorian houses survive in the former Ballarat East township area, which encompasses today's Golden Point and Mount Pleasant. They are 424 Cobden Street, 305 Bradshaw Street, and 36 Peake Street (as well as a very altered house at 444 Cobden Street). So, five houses out of 34+ original miner's rights remain. As noted in the history, there were several on Magpie Street near the subject site that have been demolished.

- Timber Mining Cottages, Sebastopol (HO220 serial listing) – While some of these dwellings share typical Italianate details with the subject house, as indicated by the name, they are small cottages that are far more modest. They were generally built for miners as their homes.
- 122 Albert Street, Sebastopol (HO221 serial listing) – 'Clontarn', former Southern Star Mine manager's residence. An asymmetrically massed timber dwelling with a high level of detail including fretwork in the front gable, entablature over the front windows, ashlar-look cladding, and Corinthian columns. It has lost its cast-iron ornament.

* Allotments taken up as Residence Areas under a Miner's Right are shown on parish plans with a fraction whose denominator indicates the pertinent legislative Act. These include: x/12, x/129.131, and x/138.140.

Landmark Heritage Pty Ltd, 16 November 2021

- 362 Albert Street, Sebastopol (Significant, HO194) – Former Bonshaw Mine manager’s residence. Similar front façade, but no sidelights to front door and only a front verandah; verandah retains cast iron and Corinthian columns, floor replaced with concrete; retains four bichrome brick chimneys. Apparently built in two stages (1860s and 1870-80s). Among this list, the most similar dwelling to the subject house, though slightly simpler in design though more intact.
- 518 Barkley Street, Golden Point (State Significant, HO12 & VHR) – ‘Clowance’, built 1892-93 for mine owner Isaiah Pearce. This is a substantial brick house with a fine design and high level of ornament, which exhibits a transition from Victorian to Federation styles. Apart from its architectural and aesthetic significance, it is of historical significance for its association with Isaiah Pearce and his role in the local mining industry.
- 305 Bradshaw Street, Golden Point (Contributory in HO173) – Victorian Italianate timber house located on a large miner’s right allotment. It has a symmetrical façade, with no sidelights to front door; the return verandah has timber posts, the cast iron may be a replacement.
- 424 Cobden Street, Mount Pleasant (not in HO) - Victorian Italianate timber house located on a large miner’s right allotment. It has a symmetrical façade, with no sidelights to front door, bracketed eaves, and front verandah. The turned timber posts and red brick chimney suggest a c1900 date.
- 407 Grant Street, Golden Point (Contributory in HO173) – A former mine manager’s residence of timber with wide sidelights and twisted colonettes to windows, Corinthian columns and lace-like cast-iron frieze and brackets to verandah.
- 36 Peake Street, Golden Point (Contributory in HO173) – Italianate timber house located on a miner’s right. It has a symmetrical front façade similar to the subject property but appears to have been a smaller house originally (one room deep). The timber fretwork of the front verandah and the red brick chimney suggest a c1900 date (or enlargement at this time).

As set out above, the subject house sits in the middle of a continuum from tiny miner’s cottages, through mid-sized Italianate houses, to highly detailed dwellings and grand mine owner’s residences. It is most similar to the medium-sized mine managers’ residence at 362 Albert Street, Sebastopol, and at 407 Grant Street, Golden Point. It also bears similarities to other miner’s right houses in the area, such as 305 Bradshaw Street and 36 Peake Street.

Based on this comparative analysis, it is apparent that the subject house is one of a very small number of surviving miner’s right dwellings in a part of Ballarat once dominated by mining.

Assessment of significance

The following statement of significance has been expressed in regard to the ‘Model’ or HERCON heritage criteria.

What is significant?

The Miner’s Right/John Pearce House at 89 Magpie Street, Golden Point is significant. The house, built c1890-91, as well as the north-east side verandah and the (formerly) detached kitchen, is significant.

Additions and alterations made after John Pearce’s occupation, which ended in 1924, are not significant. The metal-clad garage is not significant.

How is it significant?

Landmark Heritage Pty Ltd, 16 November 2021

The house is of historical, including associational, and representative significance to the City of Ballarat.

Why is it significant?

Historically, it illustrates the importance of mining in this area. Built in 1891-92 on a miner's right for miner William Stephens, the weatherboard Victorian Italianate house is located in the areas of Golden Point and Mount Pleasant, areas that were the sites of successive waves of intense alluvial mining from the 1850s followed by quartz reef mining from the 1860s. At the time of its construction, the residence was located within a productive goldmining landscape and surrounded by other miners' residences built on miner's rights. (Criterion A)

The house is representative of houses built on miner's rights and for mine managers during the late nineteenth century. While such houses were once common in mining areas such as the Golden Point/Mount Pleasant area, only a handful survive today. Such houses ranged from tiny miner's cottages, through mid-sized Italianate houses, to highly detailed dwellings and grand mine owner's residences. The house at 89 Magpie Street illustrates the medium-sized type. (Criterion D)

It has significant associations with John Pearce, the son of John Pearce and Jane Bartle of Crowan, Cornwall, who immigrated to Victoria in the early 1850s. The extended Pearce family were active in mining, with John Pearce's (the elder) brothers, Isaiah and James Pearce, also both from Cornwall, establishing a 24-head quartz crushing battery on Sinclair's Hill in Ballarat. John Pearce (junior), the owner of the subject building, was the mining manager of the North Woah Hawp Canton and the New Normanby quartz mining companies, both located in East Ballarat. Pearce knew the geology of East Ballarat well and was very successful in his mine operations. The North Woah Hawp mine, established in 1882, was originally financed by Chinese merchants in Melbourne and employed both Chinese and Australian miners. Pearce was manager of the North Woah Hawp from 1909, and of the New Normanby, established in 1885, from 1891. His uncle, Isaiah Pearce, was a director of both mines. John Pearce continued as mining manager of the New Normanby in 1915 and the North Woah Hawp in 1916 and held the leases to both mines in the latter year, shortly before they finally closed. (Criterion H)

The Pearce family were representative of the significant Cornish migration in the nineteenth century to places such as Australia. Because of their mining knowledge, Cornish immigrants were often employed as managers of mines in Victoria as the alluvial rushes ended and mining technology developed. The Ballarat area received many immigrants from Cornwall, who tended to congregate in particular areas, including at Mount Pleasant/Golden Point, as well as in Sebastopol. (Criterion H)

The house also has significant associations with Peter and Janet Cuffley in 1972, who owned from 1972 to 1976. Peter Cuffley was appointed the first Curator of History at Sovereign Hill in 1972, and is now a well-known social historian and author with an interest in domestic architecture, art, antiques, traditional gardens and Australiana, and has authored a number of books on Australian cultural and social history. (Criterion H)

Statutory recommendations

In recognition of the local heritage significance of the former John Pearce House at 89 Magpie Street, it warrants protection in the Ballarat Heritage Overlay.

Prohibited Uses Permitted is recommended to be ticked in the HO Schedule, to allow the ongoing use of this place.

Landmark Heritage Pty Ltd, 16 November 2021

As the cadastral block at 89 Magpie Street is quite large, a reduced HO polygon is recommended, as shown below. It contains the house and land to the street frontage, and the side and rear residential garden in keeping with the fence lines in existence in 1958. This polygon is a rectangle following the south-east property boundary running for 66.5 metres, and 24 metres of the Magpie Street frontage.



Reference list

Age, as cited.

Ancestry 2021, as cited, [ancestry.com.au](https://www.ancestry.com.au), accessed 19 October 2021.

Ballarat Star, as cited.

Ballarat and District Genealogical Society (B&DGS) 2021, 'Miners Rights 1874-1885 unit 1', <https://www.ballaratgenealogy.org.au/resources/365-miners-rights-1874-1885-unit-1>, accessed 20 October 2021.

Building Records (BR), 89 Magpie Street, Golden Point, City of Ballarat, as cited.

Context Pty Ltd 2012, 'Sebastopol Heritage Study Stage 2'.

Cuffley, Peter, owner and occupier of 89 Magpie Street, Golden Point, 1972-75, personal communication 18-19 October 2021.

Gregory, J W 1907, *Memoirs of the Geological Survey of Victoria No. 4: The Ballarat East Gold-Field*, Federation University, Victorian Collections, <https://victoriancollections.net.au/items/59b5ff5121ea681f50ae8e0b>, accessed 21 October 2021.

Landmark Heritage Pty Ltd, 16 November 2021

Historic Urban Landscape Ballarat 2021, 'Discover Historic Mount Pleasant', http://www.hulballarat.org.au/cb_pages/discovermtplesant.php, accessed 19 October 2021.

Federation University Australia 2018, 'North Woah Hawp Mine', https://bih.federation.edu.au/index.php/North_Woah_Hawp_Mine, accessed 21 October 2021.

McCarthy, Peter 2021, 'A story about a Ballarat East gold mine', Bendigo Prospecting Club, *Facebook*, <https://www.facebook.com>, accessed 22 October 2021.

Mines Department 1889, 'Plan of 112.0.30 applied for on lease under the Gold Mining Leases Regulations by John Moss Davey, App. 606.', State Library Victoria, <http://search.slv.vic.gov.au>, accessed 22 October 2021.

National Film and Sound Archive (NF&SA) 2008, 'R2106 A nugget from North Woah Hawp Mine', <https://fusecontent.education.vic.gov.au/d15f22e5-8ec2-4747-9c55-a898575e2136/p/r2106.html>, accessed 21 October 2021.

Public Record Office of Victoria (PROV) 1921, Probate and Administration Files, VPRS 28, P0003, 175/798.

Rate Books (RB), Town of Ballarat East and Ballarat City, Public Record Office of Victoria, VPRS 7258, P0001 and VPRS 7243 P0001, as cited.

The AIF Project, 2016, 'Alex James Letcher', <https://aif.adfa.edu.au/aif/>, accessed 18 October 2021.

Township of Ballarat East Plan 1957, Melbourne, Department of Lands and Survey.

Victorian Places 2015, 'Golden Point', Monash University and The University of Queensland, <https://www.victorianplaces.com.au/>, accessed 19 October 2021.

**Landmark Heritage Pty Ltd**PO Box 507
Flemington, VIC 3031
Natica@landmarkheritage.com.au

Heritage Advice: Assessment of Mossmont, house and garden, 1207 Winter Street, Buninyong**Prepared for: Annabel Neylon, Heritage Advisor, City of Ballarat****Date: 3 November 2022**

1. Background

Landmark Heritage Pty Ltd was engaged by the City of Ballarat to carry out a heritage assessment of the property at 1207 Winter Street, Buninyong, and make appropriate statutory recommendations based on the outcome of the assessment.

This assessment has been carried out by a team led by Natica Schmeder of Landmark Heritage Pty Ltd. She was assisted by Dr Robyn Ballinger of History Making Pty Ltd, who prepared the place history, and Dr Christina Dyson of GML Heritage (Vic), who prepared the assessment of the garden. Ms Schmeder and Dr Dyson inspected the property on 28 April 2022, and were able to access all parts of the house (including the interior) and garden.

Dr Dyson assessed the significance of the garden landscape and its trees. Ms Schmeder assessed the significance of the house, and integrated the garden information into a consolidated heritage citation which follows the guidance of VPP Practice Note 1 'Applying the Heritage Overlay' (2018).

The assessment concluded that Mossmont is of local historical significance to the City of Ballarat, and should be included in the Heritage Overlay with Tree Controls (for the mature elm near the house, the Liriodendron, mature Flowering Plum trees and Hawthorns along the driveway). As the former nursery covered the entire current site, as well as additional subdivided land to the north, it is recommended that the HO polygon be applied to the entire extent of the current cadastral boundaries. This will enable appreciation of the dwelling set in a landscaped setting as it would have been during the operation of Mossmont as a nursery from the 1850s and nursery with pleasure garden by the 1870s.

Attached is a heritage citation for this place.

Sincerely,

Natica Schmeder
Landmark Heritage Pty Ltd

Landmark Heritage Pty Ltd, 3 Nov. 2022 (Draft)

Place: Mossmont house and garden

Address: 1207 Winter Street, Buninyong

Build date: c1860s & c1922

Architect/builder: unknown

Recommendation: Included in the Heritage Overlay to the cadastral boundaries.



History

Contextual history

Buninyong

Buninyong is located on Wadawurrung country.

The Buninyong settlement was established in 1841 after the arrival of squatters in the district in 1837-38. The first pastoral run in the area (1838) was named Boninyong. It was occupied by the Learmonth brothers, the first of several families of Scottish descent who settled in the district (Victorian Places 2015).

Buninyong was located near the junction of the roads from Geelong and Melbourne to the Ballarat district. A store was erected near the junction in 1841, and a post office opened in 1845. A Presbyterian church was opened in 1847, and its minister opened a school in the following year. In June 1850, the Buninyong township was surveyed and land sales occurred in May 1851 (Victorian Places 2015).

In August 1851, gold was discovered at Buninyong. A rush took place and, although the Buninyong find was patchy, the miners discovered the rich Ballarat field at Golden Point within a short time (Victorian Places 2015).

Landmark Heritage Pty Ltd, 3 Nov. 2022 (Draft)

Extensive gold mining occurred from 1857 when the Buninyong Gold Mining Company began operations on 57 hectares of the Learmonth's Boninyong [sic] run (Victorian Places 2015).

Large-scale mining activity brought formal government to the area in the form of an early police court, warden's office and police station and good agricultural land formed a basis for long-term settlement (Buninyong Community Website; Victorian Places 2015).

Catholic and Methodist churches were opened in 1853 and 1856. An Anglican school was opened in 1857 and enlarged Catholic and Presbyterian churches were opened in 1858 and 1859. On 15 July 1859, the town was made a municipal borough, a year after the Buninyong Road District was proclaimed. The District was the forerunner of Buninyong Shire (1864), which absorbed the borough in 1915 (Victorian Places 2015).

By the mid-1860s, when Buninyong's population was about 1500, the township had a main street lined with fine shops and stores, a brewery, a tannery, a flour mill, a mechanics' institute (1861), six hotels and a petty sessions court. In 1889 a branch railway line was opened from Ballarat to Buninyong. The church schools were replaced by a government school in 1873, with accommodation for 500 pupils (Victorian Places 2015).

Mining declined from the 1890s, and by the 1930s the population had fallen to approximately 800 people. The passenger service on the railway line ended in 1931 and the goods service in 1947 (Victorian Places 2015).

Buninyong's population has increased since the 1970s (Victorian Places 2015).

Place history

The subject residence is located on Crown Allotment 109, Parish of Buninyong, purchased by M Cavanagh in 1852 (see Figure 1) (*Buninyong Parish Plan*, 1958). The subject property was known variously as Mossmont, 'Mossmount', and 'Mosmont', with Mossmont the most common appellation. The subject house was built for Francis Moss and his family.

Francis Moss came to Buninyong by 1853, when he began to develop the grounds at what would become Mossmont (*The Gardener*, 12 July 1873). In 1856, Moss married Sarah Kingsford (see Figure 4) and the couple had seven children, with son, William, helping Francis Moss with the nursery business in later years. In 1858 he was described as a gardener in a local newspaper report and served on the Buninyong Road District Board in the same year (*Ballarat Star* 11 August 1858:3 and 18 October 1858:2). In 1864, Moss was one of the directors of the Buninyong New Mining Company (*Ballarat Star* 30 September 1864:2).

In 1862 Moss' site was described as 'several acres of ground laid out as an orchard, the trees in which seem perfectly healthy, although not long planted' (*Ballarat Star* 21 February 1862:2). It is likely that this orchard was the first stage of the gardens planted by Moss on the subject site, which was, at the time, located near the mine workings of the Buninyong New Gold Mine company. This is supported by a c1861 map (see Figure 2) and a 2019 article about the property that states 'the Mossmont nursery was established by Francis Moss adjacent to the Buninyong New Gold Mine in Webbs Hill Road' (*Buninyong and District Community News* 2019:3). Figure 2 shows the subject site in relation to the gold mine.

In 1864 a newspaper report noted that the Buninyong Paddock Company had 'commenced operations for boring near Mr Moss's garden for the purpose of finding the Union Jack gutter', which was predicted to 'considerably enhance the value of shares in the Buninyong New Company, as they intend to sink a shaft in the garden' (*Ballarat Star* 30 September 1864:2). Further evidence that the subject site was co-occupied by the Buninyong New Gold Mining Company is found in an 1869 advertisement placed by the Sherriff's Office for the auction of the land, mining equipment and plant of the company located on

Landmark Heritage Pty Ltd, 3 Nov. 2022 (Draft)

Crown Allotments 23, 24, 109 (the subject site) and 110 (*Ballarat Star* 20 October 1869:3). It appears, then that Moss established his gardens in 1853 on the subject site, prior to taking formal ownership of the land. An 1854 Buninyong Township Plan shows an M Cavanagh as the owner of Crown Allotment 109.



Figure 1. Showing the subject site, Crown Allotment 109 (outlined in black), in 1854, and then owned by M Cavanagh. (Source: Buninyong Township Plan 1854, Visualising Ballarat)

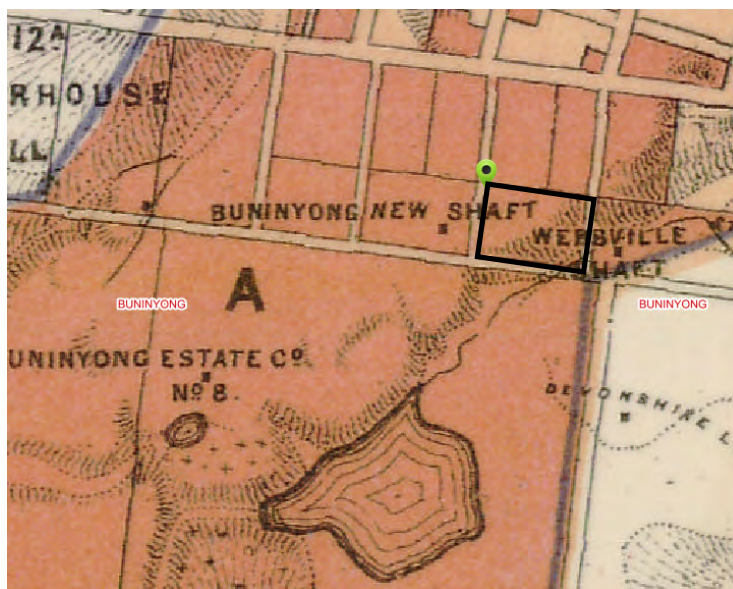

Figure 2. Showing the goldmining landscape of the area around the subject site (outlined in black with green dot) c1861, with the Buninyong New Gold Company's shaft located to the west of the subject site (RHS). The southeast half of the site slopes down to a creek. (Source: Ballarat, Sebastopol & Buninyong part 1 1861?, Visualising Ballarat)

Landmark Heritage Pty Ltd, 3 Nov. 2022 (Draft)

By the 1860s, the nursery and gardens, described in Figure 3, were attracting visitors from afar. It is likely that Francis Moss purchased Crown Allotments 23, 24, 109 (the subject site) and 110 when the property became available for purchase in 1869, although, as evidenced by a death notice for Francis Kingsford Moss, the son of Francis and Sarah who died aged 10 years at Mossmont, the Moss family were residing at Mossmont by 1867 (*Herald* 3 June 1867:2). The earliest part of the existing residence would have been built prior to this time, though the precise date of the first part of the house is unknown, due to the loss of Buninyong Borough rate books from the nineteenth century.



Figure 3. An advertisement for Mossmont Nurseries and Pleasure Gardens in 1865. (Source: *Ballarat Star* 6 January 1865:1)



Figure 4. Francis and Sarah Moss, undated. (Source: Carter collection)

Landmark Heritage Pty Ltd, 3 Nov. 2022 (Draft)



Figure 5. A photograph of Mossmont showing its original shingle roof cladding and lack of bargeboards, circa early 1870s. The verandah cast iron ornament included the intertwined letters of F [&] S M (Francis and Sarah Moss). The three women are pictured on a gravel drive that arrives at the northeast house corner of the house. (Source: Carter collection)

A newspaper article described Mossmont in 1873:

The extent of ground developed to Horticulture by Mr. Francis Moss is seventeen acres, through the centre of which winds a well made gravel drive, and on each side, from end to end, are splendid specimen trees and shrubs. ...

It is now twenty years since Mr. Moss commenced to form these grounds, and during the earlier years chiefly vegetables were cultivated. Mr. Moss eventually improving and finally year by year beautifying the spot, so that of late the grounds have become during the summer months quite a popular place of resort for the good people of Ballarat.

*Nearly all kinds of coniferæ, hardy trees, and shrubs succeed grandly here; while fruits of all kinds with the exception of peaches, almonds and apricots, thrive excellently, and attain great perfection. No less than ten acres of grounds are devoted to fruits, and the remaining seven acres to floral and arboricultural beauty ('Mossmont Gardens, Buninyong', *The Gardener*, 12 July 1873, cited by Jones and Fifth Creek Studio 2004:11).*

Another newspaper article in 1877 provided further detail, including the first known description of the subject residence:

Mr. Moss settled at Buninyong with the intention of growing produce for market, and ever since he has been actively engaged in gardening. The oldest established portion

Landmark Heritage Pty Ltd, 3 Nov. 2022 (Draft)

of the ground, upon which the proprietor resides, known as Mosmont, is beautifully situated in Warrenheip-Street, a little more than half a mile from the town of Buninyong. It contains 14 acres, the greater portion being devoted to orchard purposes, but a considerable extent has been laid out as a pleasure garden and planted with a great variety of ornamental trees, shrubs, and flowering plants... The residence, a neat and commodious building, stands on an elevated portion of the ground, some distance back from the road, and is approached by a fine drive 200 yards long, with borders on either side. From the house charming views are obtained of Mount Buninyong, with the valley running along its base, towards the east, while on the south lies a magnificent sheet of water, formed by a dam constructed, many years ago, for the Messrs. Learmonth, by Colonel Cotton. Conifers have been planted extensively in the borders flanking the drive and along the front boundary of the ground...[and] many noble specimens are to be met with (Australasian 27 January 1877:25).

An advertisement for Francis Moss's nursery in 1880 can be seen in Figure 6.

<p>F R U I T T R E E S, To Orchardists, Planters, and the Trade Generally.</p> <p>FRANCIS MOSS, BUNINYONG, near Ballarat. Established 1858, begs to offer a choice and varied assortment of healthy, well-grown TREES, Gooseberry and Currant Bushes, etc., etc., true to name.</p> <p>50,000 APPLE TREES, All worked on blight-proof stocks, including all the leading European and American varieties in the colony.</p> <p>A large lot of NORTHERN SPY and WINTER MAGETIN STOCKS for grafting.</p> <p>An allowance made for carriage to distances where more than one rate is charged.</p> <p>A Cash Remittance or Reference required from un- known correspondents.</p>

Figure 6. An advertisement for Francis Moss's nursery in 1880. (Source: Weekly Times 7 August 1880:14)

After Sarah Moss died in 1879, Francis Moss married Augusta Munroe in 1881. The couple had two daughters. A certificate of title from September 1885 shows that Francis Moss was the owner of the subject site, Crown Allotment 109, as well as Crown Allotments 23 and 24, a total of approximately 17 acres bounded by Warrenheip Street, Webbs Hill Road, Winter Street and Somerville Street (see Figure 7). In October of the same year, part of Crown Allotment 24 was transferred into the ownership of Samuel Coxall (CT:V1734 F663).

Landmark Heritage Pty Ltd, 3 Nov. 2022 (Draft)

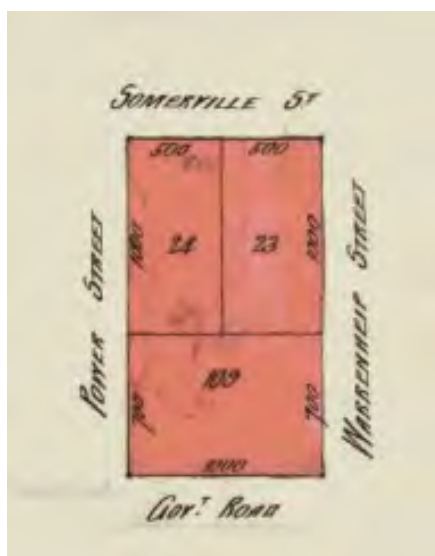

Figure 7. Showing Francis Moss's property in September 1885. (Source: CT:V1734 F663)

In 1888, because of Moss's planned retirement, an advertisement published in the *Argus* announced the sale of the 'well-known property of F Moss Esq', Mossmont Nursery and Orchard. Situated at Buninyong, 'the Most Attractive and Popular Fruit-Growing District in the Colony', the property comprised, in all, about 40 acres of land on which a nursery and orchard had been established. The advertisement noted that 'fruit from Mossmont always commands the highest price in the Melbourne and Sydney markets' (*Argus* 21 April 1888:9).

The property was put up for sale in three lots: the nursery, consisting of about eight acres, 'entirely filled with young healthy stock ready for sale'; the orchard containing about 17 acres, 'planted with the choicest sorts of apples most suitable to the district'; and the subject property:

That portion on which the dwelling house is situated contains about 15 acres, chiefly planted with gooseberries, currants, and cherries and all in good bearing... There is a handsome commodious dwelling-house lately built, with every convenience, together with the necessary outhouses, stabling, sheds &c (*Argus* 21 April 1888:9).

This suggests that additions had been made to the residence by the 1880s.

It appears, however, that the subject property was not sold at this time as it continued to be owned by Francis Moss until his death in 1916.

Augusta and Francis Moss moved to Gippsland in 1888 to open an extensive nursery, Mossvale Park, near Leongatha, with their son, William Moss, continuing the Buninyong nursery business. The couple continued to move between Gippsland and Buninyong. In a post office directory of 1915, for instance, Francis Moss is listed as a nurseryman in Buninyong (S&Mc 1915; *Buninyong and District Community News* 2019:3).

After Francis Moss died in 1916, his probate documents described his assets as including Allotments 23 and 109, and part of Allotment 24, Parish of Buninyong, comprising 14 acres on which stood a weatherboard residence, known as Mossmont, and outbuildings, with a total value of £750. Part of the property was used as nursery. Moss also owned a number of other allotments in the township of Buninyong: allotments 2-7 and 9-14, Section 25; and allotments 1, 2, 17, 18, 19, and 20, Section A (PROV 1917).

Landmark Heritage Pty Ltd, 3 Nov. 2022 (Draft)

The deceased estate of Francis Moss was advertised for auction on 22 June 1917. Lot 1 comprised the subject property, Mossmont, 14 acres facing Ballarat Road, including a 'splendid villa residence' and outbuildings. Lot 2 comprised the main nursery, 10 acres on Caffrey Street; Lot 3 comprised a triangular block of one acre with frontage to Caffrey Street; and Lot 4, known as Topp's Block, contained approximately one acre with frontages to Herriott, Simpson and Inglis streets (*Ballarat Star* 12 June 1917:5).

Gardener Charles Calf purchased Mossmont for £820; the main nursery of 10 acres and Topp's block were sold to D Kerr for £275 and £77 respectively; and the smallest block was sold to R J Bergin for £40 (*Evening Echo* 23 June 1917:2). A certificate of title shows that ownership of the subject property, as well as Crown Allotments 23 and 24, passed to Charles Ernest Calf in 1922, although Mr and Mrs Calf were already living at Mossmont in 1920 (CT:V4603 F520; *Ballarat Star* 26 October 1920:6).



Figure 8. An image of the subject residence, with the Calf family standing on the verandah. The women's clothes suggest this was taken in the late 1910s, when they resided in but did not yet own Mossmont. Note the addition of bargeboards and covering of roof shingles with corrugated iron. (Source: Carter collection)

From the evidence provided by photographs (see Figures 8 and 9) and the pressed metal lining to its internal walls, it is likely that the living room on the north elevation of the residence was built by the Calf family shortly after they became owners in 1922.

Landmark Heritage Pty Ltd, 3 Nov. 2022 (Draft)



Figure 9. Mossmont after 1922, showing the addition of the gabled living room at what was then the west end of the north elevation (LHS). The last bay of the verandah posts and iron was reconfigured to accommodate the change. (Source: Carter collection)

After Charles Calf died in 1931, Florence Mary Coxall became the owner of the property in 1935, although it seems that Calf's wife, Jessie Clara, continued to live in the subject residence, called 'Rockleigh' by the Calf family, until her death in 1939 (*Argus* 7 December 1939:14; *Age* 13 November 1939:1). After Florence Coxall died in 1949, her husband, gardener Norman Clive Coxall, became the owner. In 1960, the property was subdivided, with parts of Crown Allotments 23 and 24 sold; the subject site was retained by Norman Coxall until 1964 (CT:V4603 F520).



Figure 10. Aerial photograph of Mossmont showing the original extent of the grounds, extending northward to Somerville Street, 1961. Those is located amongst trees at bottom centre, while the dam is visible at centre right. (Source: Commonwealth Aerial Photography, Ballarat SJ5408, 23 Dec. 1961)

In 1964, farmer Francis Sewell, and his wife Gwenyth Sewell, became owners of the subject property. Later owners included Alan and Joy Caldwell in 1973, Hartley and Hazel Clementson in 1976, and John and Moira McMahon in 1986. The remaining portions of Crown Allotments 23 and 24 were subdivided and sold in 1987, leaving Crown Allotment 109, on which the subject residence was located, in the ownership of the McMahons until 1993 (CT:V8497 F985).

Landmark Heritage Pty Ltd, 3 Nov. 2022 (Draft)

In 1987, the McMahons commissioned plans for a small extension to the west end of the house, adding two small rooms and extending the verandah in a replica form (Shire of Buninyong, Building Approval No. 4977, 22 Sept. 1992).

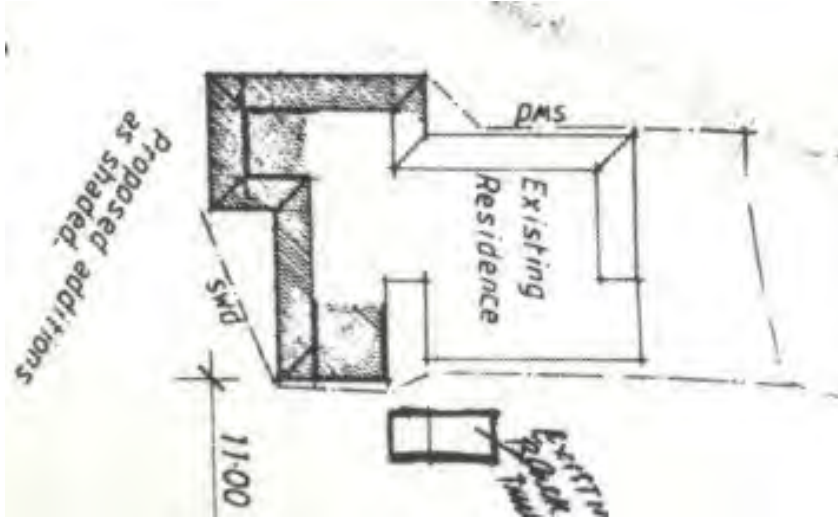

Figure 11. Proposed additions to Mossmont, prepared in 1987. Includes addition of two rooms and extension of the verandah. (Shire of Buninyong, Building Approval No. 4977)

It is not clear if the modest extension shown above was carried out, as the same building approval includes plans for a similar enlargement of the house which extended further to the west and south.

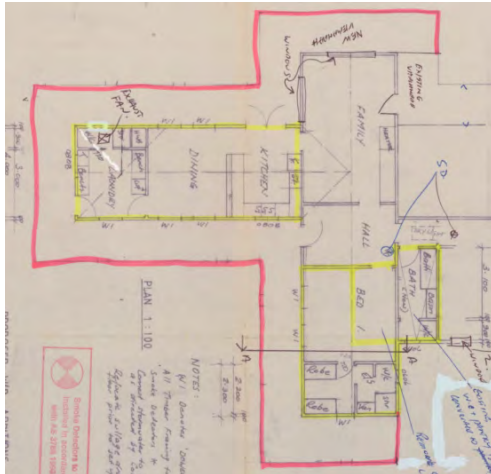

Figure 12. Extension as carried out, with new walls highlighted yellow and new parts of the verandah in red. (Shire of Buninyong, Building Approval No. 4977)

Landmark Heritage Pty Ltd, 3 Nov. 2022 (Draft)



Figure 13. North elevation of Mossmont, with the western extension highlighted in yellow and the new parts of the verandah in red. Reproduction bargeboards were installed on the two western (right-hand) gables. (Shire of Buninyong, Building Approval No. 4977)

When Veronica and Stephen Carter purchased the subject property in 1993 the gardens and residence were in a neglected state. While building approval for the extension had been granted to the previous owners, the McMahons, it was the Carters who carried out this work, with reproduction of the nineteenth-century forms and details to the extension. This included reproduction of the timber bargeboards in cast aluminium, which were installed on the c1922 and 1993 north gables (Pers. comm. V Carter, 2022). To assist in the re-creation of the gardens, they engaged well-known horticulturalist Kevin Walsh. Trees were sourced from a nursery in Macedon and planted in positions similar to the original grand garden design (*Buninyong and District Community News* 2019:3).

Associations

Francis Moss (c.1834-1916), occupier c1860-1916; owner c1867-1916

Mossmont is closely associated with gardener and nurseryman, Francis Moss, nursery proprietor and pomologist who occupied the property from the c1860s to 1916, as owner from c1867 to 1916.

Moss arrived in Australia from England in c1852, establishing his business at Buninyong in 1853 providing fruit and ornamental trees in the rapidly developing town gardens of Ballarat and surrounding farmlands. By the 1870s the Mossmount Nursery was not on a successful nursery, it was also a popular place of resort in the summer months (Aitken 2002: 418).

An obituary for Francis Moss, who died in 1916 aged 84 years, described him as a 'plucky and fortunate' mining investor, but that his 'chief business was the establishment of the Mossmount Nursery', which he carried on successfully with his son William Moss. It was noted that Moss's 'trees and plants of various kinds were sent to all parts of the Commonwealth, and even beyond Australia' (*Ballarat Courier* 21 October 1916:11). Along with Ferdinand von Mueller of the Melbourne Botanic Gardens, Daniel Bunce of the Geelong Botanic Gardens, and George Longley of the Ballarat Botanic Gardens, Moss supplied plants to the Buninyong Botanic Gardens, established on a ten-acre site in 1861 and permanently reserved in 1889 (Jones and Fifth Creek Studio 2004:10). Moss also provided trees for the Buninyong Cemetery in 1873-74 (Jones and Fifth Creek Studio 2004:11). From 1888 Francis Moss developed another large nursery, Mossvale Park, today managed by the Shire of South Gippsland, on 1,000 acres near Leongatha in Gippsland. The Mossmont Nurseries in Griffith, New South Wales, is owned and operated by a fifth-generation member of the Moss family.

The Buninyong and District Historical Society provides this summary of Francis Moss's life:

Landmark Heritage Pty Ltd, 3 Nov. 2022 (Draft)

Francis Moss was born in 1834, County Durham, England, [as an] Episcopalian. His father was Abendnigo [Abednego], [his] mother Jane Hobson. His father was a gardener and Francis trained as a gardener. He came to Port Phillip, and established the Mossmont nursery at Buninyong in about 1853.

Francis was a nurseryman, and grew and sold red, white and yellow gooseberries, strawberries, red and black currants, plums, cherries and rhubarb. He grew many vegetables too, and learned some Cantonese so that he could converse with the Chinese he employed to work in his gardens. He imported seed from England, France and Italy, and supplied many of the Chinese market gardeners in Ballarat. He imported thousands of daffodil bulbs, and birds like thrushes and goldfinches. He advised on plantings for the Buninyong Cemetery and the Botanic Gardens.

By 1860 [sic], he was able to build his handsome residence Mossmont on the edge of Buninyong, on the Durham Lead road. He developed a great talent for budding and grafting fruit trees, after all imported stock suffered blight. He experimented with apple stocks, and with the help of Thomas Lang of Ballarat, developed a blight-free stock. Hence the Stewart's Seedling, or Ballarat Seedling, named by Francis Moss in the 1870s. A Mrs Stewart of Golden Point, Ballarat, sowed the apple from a seedling, and Francis distributed it. It was a snow white apple, very acidic, and there is an example planted in the Old Library garden at Buninyong by the Historical Society in July 1991. Henry Bull, who was a gardener in Buninyong in the 1860s and 1870s, and who lived in Somerville St., very close to Moss's nursery, probably worked for Moss, and according to descendants was responsible for the introduction of the Ballarat apple into New Zealand, when he moved there later in the 1870s...

After a series of tragic family deaths, in 1881 Francis married...Augusta Munroe, former teacher at the Buninyong school, and they had two daughters. Francis left his son William Esmond to run the Buninyong business, and in 1887 purchased 1000 acres of virgin bushland on the Tarwin River halfway between Mirboo North (the terminus of the railway from Melbourne) and Leongatha, starting the new Mossmont. He appointed a Mr William Gould of Warrenheip as the manager of his nursery in South Gippsland. Gould had been trained at Brunnings Nursery in the 1860s, and supervised for Moss until 1917, with his son George assisting him from 1910 to 1917. Francis would frequently visit to superintend the development of seeds and cuttings. Later he opened another nursery in Leongatha.

Francis collapsed in 1912, and died in 1916, aged 82. In 1917 the Buninyong nursery was sold. His son William Moss owned two and a half acres at 511 Learmonth St., which was planted with 16 apple trees. There was a Five Crown, a Snow, a Russian apple, one like a Golden Delicious. The orchard was also planted with oaks, elms, wisteria and laburnum. A 1906 Directory lists William Moss, gardener, of Learmonth St. This land was sold to the Odgers family in 1917, and the apples were still cared for and in production, in the 1990s.

William married Charlotta Pask, the daughter of Buninyong gardener Lambert Pask, in 1890, and continued the Gippsland business with his son William Edward. In 1946 the family sold out at Leongatha, and established a new Mossmont at Monbulk. In 1990 the 5th generation of the family established a new branch of the business at Griffith in NSW, which allows improved plant hygiene, and the development of stone fruits (Buninyong and District Historical Society Newsletter 2013:np).

Landmark Heritage Pty Ltd, 3 Nov. 2022 (Draft)

Francis Moss is buried in Buninyong Cemetery.

Description

Setting

The property at 1207 Winter Street occupies a large block of land, bounded by Winter Street to the west, Warrenheip Street to the east, Webbs Hill Road to the south, and the boundaries of adjoining properties at 1203 and 1205 Winter Street (north). Topographically the site is characterised by a broad ridge of higher ground from the northeast to the southwest corners, which slopes gently down at the northwest corner (the current entry off Winter Street) and more steeply down at the southeast corner (intersection of Warrenheip Street and Webbs Hill Road). Part of a former entry drive follows the contour towards the top of the southeast side of the slope, which extends from the north boundary (near the northeast corner of the property) towards the house. There is a dam in the northeast corner of the site, close to Warrenheip Street. An old windmill to the northeast of the house was purchased by the current owners and is said to replace an earlier windmill formerly at that location.

The house stands on high ground close to the Webbs Hill Road (south) boundary. Because of the elevated situation and orientation of the house there are views from the original front verandah northeast to Mount Buninyong.

The site is composed of large open grassed areas, with tree plantings in groves, groups, rows and specimens, most of which have been planted by the current owners. On either side of the existing entry drive off Winter Street are large Hazelnut groves, also planted by the current owners. The Winter and Warrenheip street boundaries are defined by mixed mature tree plantings, while the Webbs Hill Road boundary is defined by mature trees at the east and west ends and a tall *Viburnum* hedge.

The extant driveway, gates, most of the outbuildings and other ancillary structures date from after 1991. There is an early brick outbuilding, possibly a detached kitchen or cool store, which stands just south of the house. Most of the trees and shrubs at the site were planted after 1991.

The former Mossmont Nursery originally occupied a much larger site. Although subdivision has removed the northern half of the original site, the remaining generous landscape setting contributes to an ability to appreciate the place's history as a nursery and pleasure garden at which the proprietor and his family resided. While much of the early planting, layout and infrastructure from the site's use as a nursery and pleasure garden have been lost, some early evidence remains including a mature elm (*Ulmus* sp) close to the house (northwest), a mature Holly in the turning circle garden bed, remnants of an early drive from the northeast corner of the property to the house, and early plantings along its length including six Cherry Plum trees (purple and green foliated varieties), a *Liriodendron*, and three Hawthorns. The dam beside the eastern boundary may also be an early or longstanding feature.

House

Mossmont House was constructed in four stages, from the 1850s or '60s to the 1990s. It is a timber house with a corrugated-steel roof with a complex gabled and hipped form.

The original part of the house was L-shaped and its front façade faces east, to Mt Bunninyong. The front (east) façade and north side elevations each have a gable-fronted bay. It extended several rooms back on the south side, beneath a hipped roof, with a cellar beneath the rear room. Walls are clad with timber weatherboards, with a decorative moulded edge. Foundations are of rubble volcanic stone, beneath ruled render, with red bricks at corners. The chimney, to the south side rooms, is of handmade brick with a simple corbelled top.

This original front façade is asymmetrical, with the steep gable to the south side, and a recessed transverse gable beside it. There is a double-hung windows with red and blue margin glazing in the front gable, which sits below a hood with rolled-metal roofing and a fretwork fringe. The front door and a

Landmark Heritage Pty Ltd, 3 Nov. 2022 (Draft)

simple double-hung window set to the side of the gable. The front door has the classic two-over-two panels with bolection mouldings, typical of the mid-to-late Victorian period. It sits within a surround with red and blue flashed glass.



Figure 14. Original front (east) façade of Mossmont. (Landmark Heritage, 2022)

There is a vertical weatherboard stop between the north-east corner room and those to its rear (west), indicating that the house was extended in this location, adding two small rooms which face north. This early addition has the same decorative weatherboard profile, and a similar chimney of handmade bricks with a simple corbelled top.



Figure 15. Early (east) end of the north elevation. The division between the first and second stages of the house is just left of the gable. (Landmark Heritage, 2022)

These first two sections of the house were wrapped in a continuous return verandah. Its original extent is shown in the earliest known historic photo (see Figure 5). At that time, in the late 1860s or early

Landmark Heritage Pty Ltd, 3 Nov. 2022 (Draft)

1870s judging from the clothing, the house was quite plain in detail compared to today, with the front window hood and return verandah the only ornament. As Francis Moss and his family apparently resided here prior to purchasing the freehold in 1869, it is likely that the first stage of the house was modest, and only after 1869 was it extended and the verandah added or embellished with new posts and cast iron enrichments. Embellishments such as the coloured margin glazing to the front window, and the front door and surround may also date to this period, as they are far more elaborate than was typical in the 1850s or early 1860s. Even the clear window glazing to other windows in this section, with large single panes in each sash, is unlikely to date from earlier than the 1870s. Conversely, the metal hood over the front window, with its concave profile and rolled seams, is more typical of 1850s verandahs and entry porch roofs, so it may be one of the earliest decorative features of the house. Compare, for example, to similar rooflets over bay windows at the Pilots' Cottages, Queenscliff, of 1854 (VHR H1618).

The verandah has a concave roof. The posts are open frames with built-up capitals, emulating Regency-era cast-iron columns. At the centre of each post is an oval element, similar to those seen in balustrades. Above it is a cast-iron rinceaux frieze, set in a timber frame as was popular in the 1870s. Above each capital is cast filigree monograph of 'F S M', believed to stand for Francis and Sarah Moss. It appears to come from a different source than the other, heavier cast-iron enrichments. The verandah beam to the front (east) façade retains a dentilated moulding, though it has been lost on the north side. The early part of the verandah floor, to the eastern half of the house, has been replaced with concrete and a tile edging.

This photo also indicates that further ornament was added after this time, including the distinctive openwork timber bargeboards and finials, which give the house its current Gothic Revival appearance, and the complex curved timber eaves brackets. These were installed during the Moss family's ownership (as indicated by Figure 8), likely in the 1870s or '80s. At some point, prior to 1920, the shingle roof was covered with corrugated iron cladding, and round metal vents were installed along the ridgeline.

The second family to own Mossmont, the Calfs, made a small addition early in their ownership (c. 1920s). This is the living room, which occupies a gabled bay on the north side of the house. In conservative fashion, the elements of the westernmost bay of the verandah were reused to return against this projecting room. The nineteenth-century details were not copied, so this bay has no eaves brackets, and windows to the gable end are a bank of three narrow double-hung windows with different proportions to earlier windows.

Landmark Heritage Pty Ltd, 3 Nov. 2022 (Draft)



Figure 16. Roof plan with indication of the first three stages of construction: Red – the first stage of the house of c1850s-60s (possibly including a return verandah); Orange – second stage of two rooms, c1969-70s; Yellow – c1922 living room with the reconfiguration of the west end of the verandah; Blue – early 20th-century outbuilding. The rest of the house dates to 1993. (Adapted from Nearmap, 2020)

The most recent section of the house is an extension, added in the early 1990s. It has two parts: a western wing housing a new kitchen, family room and laundry, and a master bedroom wing to the south. Both extend off the c1920s living room. The 1990s addition copies the materiality and details of the nineteenth-century part of the house. This includes the extension of the verandah, so that it now wraps around the entire 1920s addition and the 1990s addition.

The southern wing of the 1990s extension nearly touches an early outbuilding. This small building has (overpainted) brick walls, and a weatherboard clad gable end. It is not clear when it was built, but the bricks seem relatively well-fired, suggesting an early twentieth-century date. It is in a fair to poor condition, particularly the timbe-framed roof and gable cladding, and it has lost all windows. The north side of the building has been covered by fake stone.

Comparative analysis

Setting

Mossmont Nursery was among one of a small number of early nurseries in the Ballarat region responsible for supplying plants to meet the demand of the growing townships and farms in the years following the local gold rushes

Other prominent early nursery proprietors in Ballarat, in addition to Moss, were nursery proprietor and seed merchant Thomas Lang (1815-1896) and horticulturist, nursery proprietor and editor William Elliott (1813-1897). Lang arrived in Ballarat in 1855. Initially trading in general stores from premises in Bridge Street, in 1857 he established a small nursery by the Yarrowee Creek in Bridge Street. By 1860 he had a nursery of about 20 acres at Warrenheip, which by 1872 had doubled in size, making it one of the largest nursery enterprises. The nursery sold both large quantities of fruit trees as well as vegetable seeds, ornamental trees. By 1868, Land had established a Melbourne outlet. (Aitken 2002: 359-360) Elliott migrated to Victoria from England in 1853. In 1860 he joined Lang as partner in his Ballarat nursery. Both Lang and Elliott were prominent members of the Ballarat Horticultural Society (estab.

Landmark Heritage Pty Ltd, 3 Nov. 2022 (Draft)

1859). Both Lang and Elliott are known to have supplied plants for public gardens and street tree planting in Ballarat, including the Ballarat East Town Hall Gardens in the 1860s. (Aitken 2002: 199-200)

Established in 1853, Mossmont was one of the earliest nurseries supplying fruit and ornamental trees in Ballarat, with Thomas Lang's nursery established slightly later in 1857, and by 1860 becoming a nursery of a similar size to Mossmont (20 acres). The site of Thomas' Lang's first nursery at Bridge Road has long been built over, along with the Yarrowee Creek itself. It is not known if evidence survives of his nursery in Warrenheip (in Moorabool Shire), but no reference can be found to in the Victorian Heritage Database, nor is its precise location known.

Mossmont is also among the earliest nurseries established in Victoria. Victoria Nursery in Richmond, established by one of Victoria's pioneer nursery proprietors James Rule, was one of the earliest nurseries, established in 1850 or so it was claimed in his 1857 catalogue (Aitken 2002: 526). Smith's Nursery at Riddells Creek (VHR H2060) in Macedon Ranges Shire was established in 1863 at Riddells Creek. Smith's Nursery is acknowledged as one of the earliest nurseries established in Victoria outside of metropolitan Melbourne. Like Mossmont and Thomas Lang's nursery, Smith's Nursery also supplied fruit and ornamental trees. Although established later than Mossmont, Smith's Nursery is distinguished for its retention of early evidence of its original display garden including sizable tree and bulb collections. Both nurseries were in operation for a similar time span of around 60 years; Mossmont from 1853 to 1916; Smith's nursery closed in the 1920s.

House

The two most striking features of Mossmont are its elaborately carved and pierced bargeboards and the verandah detail with openwork posts and monograms in the frieze above. As discussed in the history and description, we know that the bargeboards were an early addition to the house and the verandah iron probably was as well. They represent two different architectural styles, with the openwork posts characteristic of the Victorian Regency style, while bargeboards are a common attribute of the Gothic Revival style. The massing of the house, with its steep gables, is also in keeping with the Gothic Revival.

The earliest architectural styles to be introduced to Australia were the Georgian and Regency, which were interlinked classically derived styles imported from Britain. The more restrained Regency style can be considered the final expression of Georgian architecture. While the reign of King George III ended in 1811, and the Regency period ended in 1820, these styles continued to be used in the colonies for both simple and grand houses into the 1850s and even the 1860s (Apperley et al. 1989:28).

Like Georgian, Regency buildings were characterised by symmetry and pleasingly harmonious proportions based on classical antecedents. Frequently the low-hipped roof was partly concealed behind a simple parapet, with simple projecting mouldings. Many houses had a concave or ogee-profile verandah roof, though grander houses might have a portico and frontispiece (Apperley et al. 1989:46).

Verandahs were supported on classical columns, chamfered posts, or flat openwork columns (or more accurately, pilasters). The first two were most common in Victoria, while areas settled earlier, such as Tasmania and New South Wales, featured many 1850s and '60s houses with openwork columns as seen at Mossmont. The earliest examples of such verandahs had hand-carved timber openwork columns, and this transitioned to cast-iron versions starting in the 1830s. Early examples in Victoria, with unembellished timber openwork columns, are seen at Maretimo of c1854, Portland North (VHR H242), and Glenara of c1857, Bulla (VHR H625). Maretimo has an austere parapeted form, while Glenara has a roof form typical of the Italianate style.

Landmark Heritage Pty Ltd, 3 Nov. 2022 (Draft)



Figure 17. Maretimo, Portland North, built c1854. (Heritage Victoria, 2008)



Figure 18. Glenara, Bulla, built c1857. (Heritage Victoria, 1983)

The earliest cast-iron verandah ornaments were light and sinuous, derived from British wrought and cast-iron decoration of the Regency period. Both custom designed and standard forms were imported from Great Britain in the 1830s for houses in New South Wales and Tasmania. An early example of the openwork verandah posts in Victoria is seen on the c1853 section of Mill's Cottage, Port Fairy. They were manufactured in Sydney. It was not until about 1860 that there was cast-iron production in Victoria (Lewis 2014). The form of the base and capital of Mossmont's posts are very similar to Mill's Cottage, though made of timber.

Landmark Heritage Pty Ltd, 3 Nov. 2022 (Draft)



Figure 19. Cast-iron openwork verandah posts at Mills Cottage, manufactured by R Dawson, Sydney. (Landmark Heritage, 2021)

The original verandah details of Royal Terrace, 39-49 Brunswick Street, Fitzroy, designed by architect Charles Laing and built 1856-58, were similar to those at Mossmont. They had openwork posts with a decorative motif at the centre, and a frieze set within a timber frame. Considering the simplicity of the ornament – solely circles and crosses – it appears that all verandah elements were of timber, though the first-floor window balustrades are probably cast iron and the palisade fence certainly was of iron. These details were replaced in 1892 when the terrace was remodelled.



Figure 20. Detail of a verandah in Royal Terrace, Brunswick Street, Fitzroy, of 1856-58, in 1866. (Davies & Co., State Library of Victoria)

Landmark Heritage Pty Ltd, 3 Nov. 2022 (Draft)

The oval cast-iron enrichment, inserted in the centre of Mossmont's posts, bears a strong resemblance to a cast-iron openwork pilaster seen both in Tasmania and New South Wales, produced in Sydney by PN Russell (Robertson, 1994 Pl. 458).



Figure 21. Terrace house in Darlinghurst, Sydney, with cast-iron pilasters produced by PN Russell. (Landmark Heritage, 2022)

Perhaps the finest example of openwork verandah posts – though of timber and not cast iron – is seen in Buninyong, at Ballantrae, 7208 Midland Highway (VHR H551). It was built in 1857 and has carved timber bargeboards and finials based on a patternbook by English architect Augustus Pugin. The openwork timber verandah columns are unusual for their Gothic style. This combination of Regency openwork columns with an overall Gothic form and detail may have provided inspiration for the nearby Mossmont.

Landmark Heritage Pty Ltd, 3 Nov. 2022 (Draft)



Figure 22. Ballantrae, Bunninyong. Note the elaborate Gothic bargeboards and openwork verandah posts. (National Trust, n.d.)

As Lewis (2014) notes, Ballarat and Bendigo had a distinctive use of cast-iron openwork verandah columns, in contrast to other regional towns and Melbourne. The two most frequently seen cast-iron patterns in Ballarat are a strawberry pattern and an ornate openwork pilaster produced at Bendigo's Phoenix Foundry. Examples in Bendigo include Nyora, 59 Victoria Street, Eaglehawk, built in 1884.



Figure 23. Nyora, 59 Victoria Street, Eaglehawk (Bendigo). (Google Streetview,

Houses in the City of Ballarat also continued to be built with these details in the 1870s and '80s. For example, a c1870s timber house at 450 Wendouree Parade, Lake Wendouree, with openwork verandah columns was depicted in EG Robertson's book *Ornamental Cast Iron in Melbourne* (1967). This house was demolished in 1976, though some elements were salvaged and used for the replacement house.

The very same combination of cast-iron detail seen at Nyora in Eaglemont was used for a number of houses in Ballarat. A fine example from the late 1870s or 1880s is 24 Windermere Street, Ballarat Central (in HO168). It has all-iron posts with a rinceaux (running vine) pattern going up them, paired with

Landmark Heritage Pty Ltd, 3 Nov. 2022 (Draft)

combined cast-iron frieze and brackets. This contrasts with Mossmont's posts, which are timber with an inset cast-iron enrichment. And Mossmont's rinceaux frieze is of an earlier type, framed in timber with no brackets. While the house at 24 Windermere Street has a similar asymmetrical façade, with a projecting gable to one side, its hipped roof and front gable pitches are more in keeping with the mid-to-late Victorian Italianate style, and the gable bargeboard is more simply embellished with applied detail.



Figure 24. 24 Windermere Street, Ballarat Central. (Landmark Heritage, 2022)

There is another house, at 41 Grant Street, Ballarat Central, that has identical cast-iron openwork columns, frieze and brackets to 24 Windermere Street. It has a pierced gable bargeboard, though much simpler than Mossmont's. The façade of this house has been altered by the introduction of a full-width bay window. It is not in the Heritage Overlay.

Landmark Heritage Pty Ltd, 3 Nov. 2022 (Draft)



Figure 25. 41 Grant Street, Ballarat Central. (RealEstate.com.au)

The same posts, frieze and brackets were used at Kenfig, 112 Olliers Road, Mount Rowan, a fine brick homestead with crenelated “tower” feature (not in the HO, but appears intact).



Figure 26. Kenfig, 112 Olliers Road, Mount Rowan. (M Lewis, n.d.)

As noted, the only true Regency attribute of Mossmont is its verandah, while its steep gables and carved bargeboards added c1870 are Gothic Revival attributes. While not quite as intricate as the nearby Ballantrae example, the bargeboards are relatively unusual in design and level of carved detail.

The most common high-end Gothic Revival bargeboards take a cusped form, directly from Gothic church details. This type of bargeboard is seen, for example, at Invergowrie of 1846-50s, Hawthorn

Landmark Heritage Pty Ltd, 3 Nov. 2022 (Draft)

(VHR H195); Residence at 26 Finch Street of 1861, Beechworth (VHR H352); Longerenong Homestead of 1862, Longerenong (VHR H290); and Elcho Homestead of c1867, Lovely Banks (VHR H283).



Figure 27. Elcho Homestead. Lovely Banks. Note the cusped gable bargeboard.

Instead of the more academically correct cusped bargeboard form, Mossmont's bargeboards fall into a freer, picturesque category. This is seen on Gothic Revival houses and mansions such as The Hawthorns of 1845, Hawthorn (VHR H457); Coriyule of 1849, Curlewis (VHR H272); Barwon Grange of pre-1856, Newtown (VHR H1102); Glenfern of 1857, St Kilda (VHR H136); Residence at 39 Finch Street of c1862, Beechworth (VHR H353); and Residences at 39 & 41 Nicholson Street of c1858-69, Abbotsford (VHR H142). The most similar of these examples to Mossmont's bargeboards, in its exuberance and freedom, are those of the Abbotsford houses, which were similarly thought to have been designed by a builder and not an architect.



Figure 28. Bargeboard of 39 Nicholson Street, Abbotsford. (Heritage Victoria, 2008)

Landmark Heritage Pty Ltd, 3 Nov. 2022 (Draft)

Even compared to these other ‘free’ examples, Mossmont’s bargeboards veer even farther from academic Gothic. In fact, they are most closely related to the classical rinceaux pattern of the cast-iron frieze of the verandah. Their Gothic nature is almost solely attributable to their pierced form.

Mossmont’s heavy gable finials, with a pineapple motif to the pendant part, on the other hand, is more in keeping with more formal examples of the Gothic Revival such as Barwon Grange or even Ballantrae.

In conclusion, Mossmont illustrates a relatively early use of flat openwork verandah columns, a feature that came to exemplify the architectural independence of regional cities Ballarat and Bendigo when columns of this type were massed produced of cast iron in the 1870s and ‘80s. The sparing use of cast-iron enrichments for the columns and frieze illustrate a period when cast iron was not as widely available. These elements themselves are rare examples of early cast iron, which was lighter and more delicate than the kind that became widely available later in the century. The carved timber bargeboard is a very unusual and creative adaptation of a decorative detail generally associated with the Gothic Revival style, but here it has been adapted to blend seamlessly with the classical rinceaux frieze of the verandah. The enlargement of the house in several stages, and the concurrent addition of embellishments, such as the later bargeboards, illustrate the expansion of Francis Moss’s business and wealth.

Assessment of significance

The following statement of significance has been expressed in regard to the ‘Model’ or HERCON heritage criteria.

What is significant?

Mossmont’ 1207 Winter Street, Buninyong, is significant including the following elements:

- The early extent of the house, constructed c1850s to c1922
- The landscape setting
- Remnants of the early drive from the northeast corner of the property to the house
- Early plantings: mature elm (*Ulmus sp*) close to the house (northwest), mature Holly in the turning circle garden bed, early plantings along the length of the former drive including six Cherry Plum trees (purple and green foliated varieties), a Liriodendron, and three Hawthorns.

The brick outbuilding on the south side of the house is a contributory element of the site.

The 1990s extension to the house, as well as the extension to the verandah and bargeboard to the central gable on the north elevation, are not significant.

How is it significant?

Mossmont house and garden are of historical (including associational) and aesthetic significance to the City of Ballarat.

Why is it significant?

Mossmont house is aesthetically significant due to its verandah enrichments and bargeboards. The verandah has a relatively early use of flat openwork columns, a feature that came to exemplify the architectural independence of regional cities Ballarat and Bendigo when columns of this type were massed produced of cast iron in the 1870s and ‘80s, in contrast to the rest of Victoria. The sparing use of cast-iron enrichments for the columns and frieze illustrate a period when cast iron was not as widely available. These elements themselves are rare examples of early cast iron, which was lighter and more delicate than the kind that became widely available later in the century. The carved timber bargeboard is a very unusual and creative adaptation of a decorative detail generally associated with the Gothic

Landmark Heritage Pty Ltd, 3 Nov. 2022 (Draft)

Revival style, but here it has been adapted to blend seamlessly with the classical rinceaux frieze of the verandah. (Criterion E)

The place as a whole is historically significant for the evidence it provides of the earliest known nursery established in the Ballarat area, which was responsible for the supply of ornamental and fruit trees for the rapidly developing town and farms and, after they permanently reserved the land as Public Gardens in 1889, to the Buninyong Botanic Gardens. The enlargement of the house in several stages, and the addition of embellishments, such as the later bargeboards, illustrate the growing prosperity of Francis Moss's business. (Criterion A)

The place is significant for its historic association with Francis Moss, a notable figure in the early development of horticulture in Buninyong and the wider Ballarat area. (Criterion H)

Statutory recommendations

In recognition of the local heritage significance of Mossmont house and garden at 1207 Winter Street, Buninyong, it should be protected in the Ballarat Heritage Overlay.

Extent of overlay: an appropriate curtilage would be to the property boundaries, three of which (east, south, west) are consistent with the original site boundary. Although reduced from its original extent, this would enable appreciation of the dwelling set in a landscaped setting as it would have been during the operation of Mossmont as a nursery from the 1850s and nursery with pleasure garden by the 1870s.

Tree controls: Yes – mature elm near the house, the Liriodendron, mature Flowering Plum trees and Hawthorns along the driveway.

Reference list

Aitken, Richard, and Michael Looker (eds) 2002. *The Oxford Companion to Australian Gardens*, Oxford University Press in Association with the Australian Garden History Society, 2002, pp. 199-200, 359-360, 418.

Apperley, Richard, Irving, Robert & Reynolds, Peter 1989, *A Pictorial Guide to Identifying Australian Architecture*, Angus & Robertson.

Argus, as cited.

Australasian, as cited.

Ballarat Star, as cited.

Buninyong and District Historical Society Newsletter 2013, 'Francis Moss of Mossmount: His nursery and the Ballarat Apple', June 2013.

Buninyong and District Community News 2019, 'Pioneer Remembered', Edition 464, October 2019.

Buninyong Community Website, 'About Historic Buninyong', <https://www.buninyong.vic.au/buninyong-history>, accessed 3 May 2022.

Buninyong Parish Plan 1958, Melbourne, Department of Lands and Survey.

Carter, Veronica and Stephen, current owners, collection of historic photos.

Certificates of Title (CT), Landata Victoria, as cited.

Herald, as cited.

Jones, David, and Fifth Creek Studio 2004, 'Buninyong Botanic Gardens Conservation Study', prepared for the City of Ballarat.

Landmark Heritage Pty Ltd, 3 Nov. 2022 (Draft)

Lewis, Miles 2014 '8.07 Ornamental Cast Iron' in *Australian Building: A Cultural Investigation*, online resource at www.mileslewis.net/australian-building/.

Public Record Office of Victoria (PROV) 1917, Probate and Administration Files, VPRS 28/P0003, 148/270.

Robertson, E Graeme and Joan Robertson 1994 *Cast Iron Decoration: A World Survey*, Joan Robertson. Sands and McDougall (S&Mc) post office directory, as cited.

Victorian Heritage Database. 'Former Smith's Nursery VHR H2060.

Victorian Places 2015, Monash University and University of Queensland, <https://victorianplaces.com.au/buninyong>, accessed 4 May 2022.

Visualising Ballarat, as cited, <http://www.visualisingballarat.org.au/>, accessed 3 May 2022.

Weekly Times, as cited.



Landmark Heritage Pty Ltd

PO Box 507
Flemington, VIC 3031
Natica@landmarkheritage.com.au

Heritage Advice: Assessment of former "Manse", 201 Melbourne Road, Brown Hill

Prepared for: Annabel Neylon, Heritage Advisor, City of Ballarat

Date: 2 November 2022

1. Background

Landmark Heritage Pty Ltd was engaged by the City of Ballarat to carry out a heritage assessment of the property at 201 Melbourne Road, Brown Hill, and make appropriate statutory recommendations based on the outcome of the assessment.

This assessment has been carried out by a team led by Natica Schmeder of Landmark Heritage Pty Ltd, with Dr Robyn Ballinger of History Making Pty Ltd, who prepared the place history. Ms Schmeder inspected the property on 2 September 2022, with the assistance of the current owners and Charyn Symes, the City of Ballarat Heritage & Cultural Landscapes Intern. The heritage citation has been prepared in accordance with VPP Practice Note 1 'Applying the Heritage Overlay' (2018).

This assessment concluded that the former St Mark's Anglican Parsonage at 201 Melbourne Road, Brown Hill, is of local historical significance to the City of Ballarat, and should be included in the Heritage Overlay with Tree Controls. As the current property is moderate in size, and represents about half of its original extent, it is recommended that the HO polygon be applied to the entire extent of the cadastral boundaries.

Attached is a heritage citation for this place.

Sincerely,

Natica Schmeder
Landmark Heritage Pty Ltd

Landmark Heritage Pty Ltd, 2 Nov. 2022 (Draft)

Place: St Mark's Anglican Parsonage, former (aka the Old Manse)

Address: 201 Melbourne Road, Brown Hill

Build date: 1871-74

Architect: Henry R Caselli

Builder: J. Thornton

Recommendation: Included in the Heritage Overlay to the cadastral boundaries.



History

Locality history

Brown Hill was part of the former municipality of Ballarat East, which also included the districts of Golden Point, Canadian and Eureka. In 1921 Ballarat East was amalgamated with Ballarat City. Brown Hill's main thoroughfare is Humffray Street North, originally known as Brown Hill Road and renamed Humffray Street in 1858 (Federation University 2020).

Brown Hill was established in 1851 as a small gold mining settlement on the eastern outskirts of Ballarat. It was founded upon the land of the Keyeet balug clan of the Wathaurung people, which had been occupied by squatter Peter Inglis from 1847 as the Warrenheip run (Federation University 2020).

The place name originated as Brownbill's diggings, named after an early gold discoverer, William Brownbill (*Victorian Places* 2015).

A school, named Eureka National, opened at the diggings in 1853. Four years later 'Brown's Hill' post office opened. The school became a common school in 1863 (*Victorian Places* 2015). In 1869, a Methodist church opened. The Brown Hill State School, designed by Henry Bastow, was built in 1877. It was later renamed Caledonian State School (*Victorian Places* 2015).

Landmark Heritage Pty Ltd, 2 Nov. 2022 (Draft)

By 1924, a Methodist church, a Church of England, the Brown Hill Hotel (1857), two stores and a police station were in existence in Humffray Street (*Victorian Places* 2015).

Place history

The subject site is located at 201 Melbourne Road, Brown Hill, on parts of Crown Allotments 4 and 13, Section 210, Township of Ballarat East. Melbourne Road was also known as Victoria Street and Old Melbourne Road and was gazetted as the Western Highway in 1945 (*Ballarat East Township* plan 1957).

A survey in 1870 shows that the subject site originally comprised Crown Allotments 13 and 14, Section 210, Ballarat East Township (Reeves 1870). The 1870 survey shows two buildings in existence in that year on Crown Allotment 14 and one building in existence on Crown Allotment 13 (see Figure 1) (Reeves 1870). In later years, Crown Allotment 14 was renumbered Crown Allotment 4. Crown Allotments 4 and 14 have since been subdivided to form 201, 203 and 205 Melbourne Road.

Crown Allotment 13, approximately two acres, was first owned by C G Allanby and others in 1870. Crown Allotment 4 (previously Crown Allotment 14), approximately two roods, was surveyed on behalf of Albert Woodward in 1943 and owned by him in 1944 (Brown 1943; *Ballarat East Township* plan 1957). It appears that Crown Allotment 4 was occupied as a residence area as part of a miner's right and came to be owned by Woodward under the 1935 *Land Act* that allowed for conversion of residence areas to freehold (*Ballarat East Township* plan 1957). A parsonage to serve both St Mark's Church of England at Brown Hill and St John's Church of England at Little Bendigo (now Nerrina) was built on Crown Allotment 13 in 1872-74.

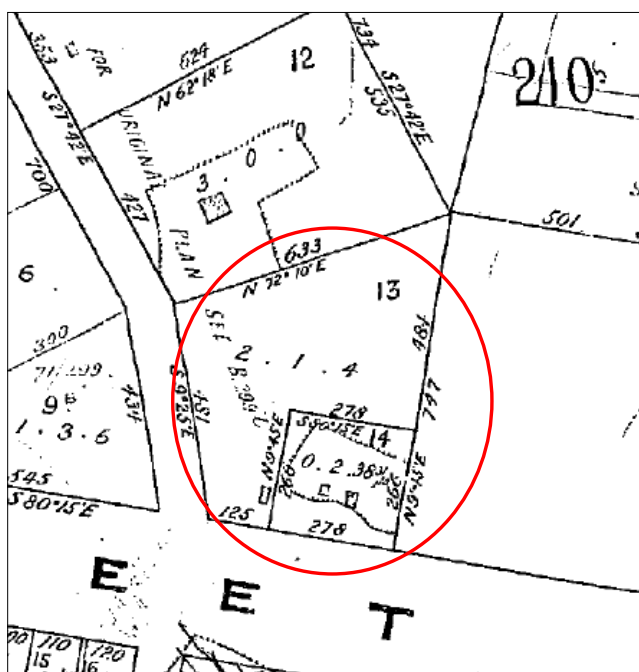

Figure 1. An extract from an 1870 survey plan showing two buildings in existence on Crown Allotment 14 and one building in existence on Crown Allotment 13. (Source: Reeves 1870)

Landmark Heritage Pty Ltd, 2 Nov. 2022 (Draft)



Figure 2. Showing the subject site, Crown Allotments 4 and 13, circled in red, and the names of the first freehold owners. (Source: Ballarat East Township plan 1957)

Land in Humffray Street North, Brown Hill, was reserved for St Mark's Church of England in 1862 and tenders for the construction of a timber church were called for in April of that year. Opening in the same year, the church functioned as the main church in the Church of England Brown Hill Parish (McKenna 2002:8). St Mark's was part of the Diocese of Ballarat, which was created in 1875 with Samuel Thornton appointed the first bishop. In 1862, Rev Christopher Allanby was made curate of St Paul's Church of England at Ballarat East, and in 1866 was appointed incumbent at St Mark's Church of England in Brown Hill (*Ballarat Star* 18 July 1912:5).

In May 1870, Christopher Gibson Allanby, John Philip Oscar Skogland, John Robert Lofven, Edward John Davy and Edward James Strickland, all of Ballarat, became the owners of Crown Allotment 13 (CT:V425 F834). The land was purchased with a view to building a parsonage for Rev Allanby on the site.

In 1870, the members of the Church of England at Little Bendigo and Brown Hill held a bazaar in aid of the parsonage fund (*Ballarat Star* 12 October 1869:2). The district in which the parsonage was to be built, reported the *Ballarat Courier*, was 'thinly populated and very poor'. The members of the church therefore felt compelled to appeal to the richer parishes for assistance (*Ballarat Courier* 15 February 1870:2).

In 1871, tenders were called by diocesan architect H R Caselli for the erection of St Mark's parsonage near Melbourne Road (*Ballarat Star* 20 October 1871:4). Later in that year, the *Ballarat Star* reported:

Operations will be immediately commenced to build a parsonage for the Rev. C. G. Allanby, who has charge of the two Episcopalian churches of Saint Mark, at Brown Hill and St John, at Little Bendigo. Mr H. R. Caselli is the architect, and the committee has accepted Mr J. Thornton's tender for stone and brickwork to the amount of about £200. The new parsonage will occupy a commanding position on the Melbourne road, between Messrs A. Rowe and E. Strickland's villa residences (Ballarat Star 7 November 1871:2).

Landmark Heritage Pty Ltd, 2 Nov. 2022 (Draft)

In 1872, the construction of the parsonage, at the corner of Ryan Street, commenced. Caselli advertised in 1872 for tenders for carpenters and slaters to roof St Mark's parsonage (*Ballarat Star* 28 February 1872:3).

Additional fundraising events by church members were held in the early 1870s to raise monies for the completion of the parsonage, with a bazaar held in 1873 raising £75 (*Ballarat Courier* 17 May 1873:2). In 1874 Caselli called for tenders for the completion of St Mark's parsonage (*Ballarat Star* 10 August 1874:3).

Christopher G Allanby was listed as the owner and occupier of the subject building, which was addressed in Ryan Street, in 1872-73 (RB 1872-73).

The parsonage, described as 'delightfully situated', was advertised for lease in 1877 (*Ballarat Courier* 10 October 1877:3). It is believed that Rev Allanby was visiting England at this time. Minister William K Forbes and minister John Pitfield occupied the parsonage in 1879-80, when the site, described as a 'dwelling' in the rate book of that year, had a net annual value (NAV) of £24 (RB 1879-80). Allanby returned to live in the parsonage c1881.

Fundraising for the upkeep of the parsonage, including the organising of bazaars and concerts, continued in the 1880s and 1890s (*Ballarat Star*: 28 July 1882:2 and 3 October 1893:2; *Gippsland Times* 26 October 1883:3).

In 1891, Archdeacon C G Allanby married Alice Fletcher (*Sydney Morning Herald* 8 December 1891:5). This may have provided the impetus to enlarge the house, with a small addition at the rear (south-eastern) corner which contained a laundry and other utility areas.

This addition may correspond to a request for tenders in 1892 from architects Figgis and Molloy for additions to St Mark's parsonage for the Venerable Archdeacon Allanby, though these were described as weatherboard (*Ballarat Star* 1 June 1892:3). Alternatively, it is possible that the brick addition was somewhat earlier, while the 1892 addition was to the north-east corner of the house (NB: this timber lean-to was demolished c2000).

In 1900-01, the parsonage had a NAV of £30, a rise of £6 from 1891, evidencing the existence of the additions (RB 1900-01).

Allanby continued to be listed in the rate books as the owner and occupier of the subject property until 1911-12 (RB 1911-12). Rate books are not available for 1913 and 1914, but it is believed he lived in the parsonage until he retired and returned to England in 1914. By 1920-21, ownership of the subject property had passed into the hands of the trustees of St Mark's and St John's, Ballarat. The property had a NAV of £33 at this time (RB 1920-21).

In March 1940, Crown Allotment 13 passed into the ownership of the Ballarat Diocesan Trustees of Cathedral Buildings, and in May 1940 was sold to Henry Irving Pascoe. Sawmiller Albert Woodward and married woman, Ada Woodward, became the owners in December 1941 (CT:V425 F834). As mentioned above, in 1944 Albert Woodward also became the owner of Crown Allotment 4 (CT:V6682 F201).

Landmark Heritage Pty Ltd, 2 Nov. 2022 (Draft)



Figure 3. Crown Allotments 13 and 4, in 1934. The Parsonage is indicated by an arrow. The western and southern boundaries are lined with trees and a driveway leads from Melbourne Road. The miner's right dwelling on CA 4 is visible just to the south-east of the Parsonage. (Australian Aerial Photography, MAP2803, Run 4, Frame 13338, 12 March 1934)

In 1952, Crown Allotments 4 and 13 were subdivided and divided between Donald Henry Woodward and John Wesley Woodward (CT:V425 F834 & CT:V6682 F201). Shortly after, that same year, sawmiller John Wesley Woodward of Ballarat became the owner of both Crown Allotment 4 and 13 (CT:V7766 F199). The occupiers of both allotments, a total of three acres, however, were listed in the rate books from 1941-42 to 1972 as Ada and Albert Woodward (Ballarat Heritage Services 2007).

Donald Henry Woodward proceeded to construct a new brick veneer house on his portion of CA 4, now 205 Melbourne Road. He gradually enlarged it, in 1969, 1973 and 1975 (City of Ballarat).

From 1972, both allotments were owned by schoolteacher Judith (Judi) Honor Francis Woodward of Bungaree. In January 1977, Judi Woodward applied to construct (presumably for her own use) a two-storey 'studio-residence for professional practice of artist-lecturer' at the northern edge of the block (City of Ballarat), but it appears this did not occur. Later that year, she married sheet metal worker James Michael Hill, and he was a joint owner until 1983 (CT:V7766 F199).

Together, in 1981 the Hills applied to construct a small glasshouse at the southern end of the property and to carry out extensive repair works to the former Parsonage. This work included: replacement of the existing slates with roofing iron, raising the level of internal valley gutter, replacement of windows (locations not indicated), underpinning the external wall in two places, inserting a dampproof course, making good floors, installing new ceiling joists, and making operative external drains around house

Landmark Heritage Pty Ltd, 2 Nov. 2022 (Draft)

(City of Ballarat). These works appear to correspond to photos provided by the previous owners that shows the house with a new galvanized corrugated steel roof, window sashes removed, and a concrete mixer pouring a new floor slab in the north-west (front) room (see below). At this time, or somewhat later, three dormer windows were added to the original single dormer on the northern slopes of the roof (Pers. comm. M & C Sargeant, 2022).



Figure 4. The former Parsonage undergoing works c1981. Note the new roofing, windows removed, and mixer pouring a concrete floor. (Collection of C & M Sargeant)

In 1983, the property reverted to the sole ownership of Judi Hill, presumably following her divorce from James Hill (CT:V7766 F199). In 1993 Judi reverted to her maiden name (Ballarat Heritage Services 2007). According to local sources, the houses was sabotaged due to an acrimonious divorce, with James Hill removing all windows and doors (Pers. comm. M & C Sargeant, 2022). Considering the building permit granted for the repair works, including window removal, in September 1981, part of this dismantling may have simply been repair works that were started but not finished due to the relationship breakdown.

St Mark's Anglican Church in Humffray Street North, Brown Hill, was removed in 1985 and the associated hall was demolished. The land is now the residential 'Heritage Court' (McAlpin 2020:24).

The former Parsonage was purchased by Helen Jennings in 1995, and by Merrilyn and Colin Sargeant in 2000 (McAlpin 2020:24; CT:V7766 F199). The Sargeants carried out an extensive restoration of the house, which had been stripped of many elements and was in a poor condition by 2000.

They reconstructed the crenelated bay window to the front of the house on the basis of an old photo and a remnant piece of the parapet found on site.

Landmark Heritage Pty Ltd, 2 Nov. 2022 (Draft)

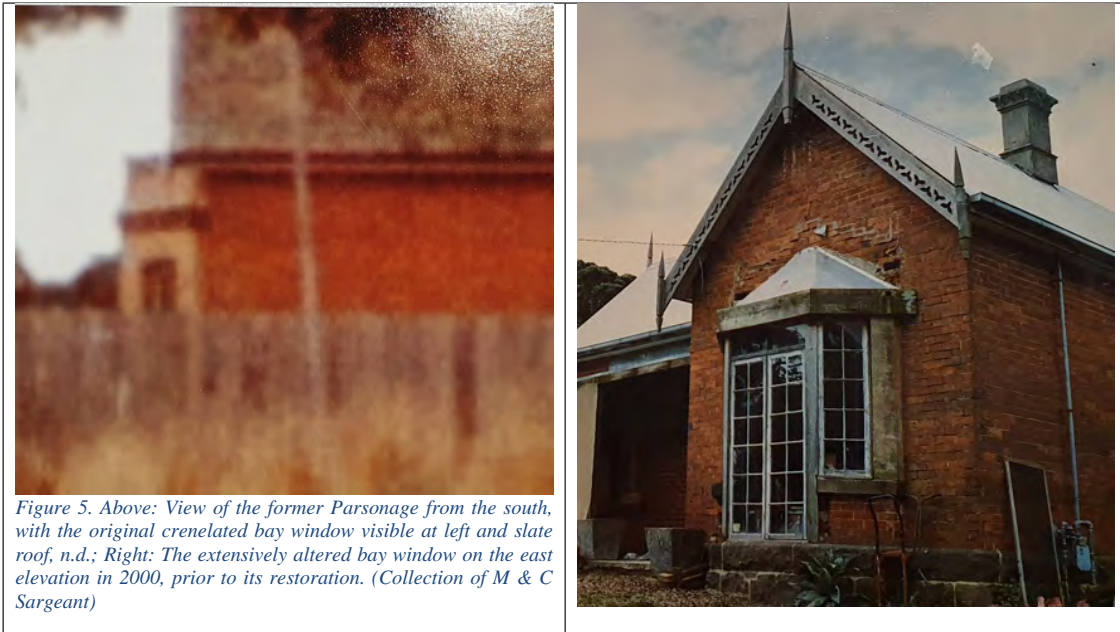

Figure 5. Above: View of the former Parsonage from the south, with the original crenelated bay window visible at left and slate roof, n.d.; Right: The extensively altered bay window on the east elevation in 2000, prior to its restoration. (Collection of M & C Sargeant)

The Sargeants also replaced the previously removed windows with those salvaged from a Victorian house in Sturt Street. Mouldings were added to non-original external doors. The front verandah was long-gone, so was reconstructed in a simple design with tessellated tiles in a pattern typical for Ballarat.



Figure 6. East (rear) elevation of former Parsonage in 2000, prior to demolition of the timber-framed part of the rear lean-to (at right). (Collection of M & C Sargeant)

The Sargeants removed the timber lean-to from the north-east corner of the house, and replaced it with a larger brick rear extension in 2003. A large garage-workshop to the south of the house dates to 2000 (Pers. comm. M & C Sargeant, 2022).

Landmark Heritage Pty Ltd, 2 Nov. 2022 (Draft)

Associations

Christopher Gibson Allanby, occupier 1872-1914

Born in Sorell, Tasmania, in 1836, Christopher Gibson Allanby came to Victoria aged 21 years. After working as a lay reader in Buninyong and St Peter's in East Melbourne, he became one of the first students trained for the Anglican priesthood at Moore College, then located at Liverpool, New South Wales. Dr Perry ordained Allanby and sent him as a curate to Ballarat in 1862 (*The Bulletin* 1917:14; *Herald* 29 July 1912:3).

On Allanby's retirement in 1914, the *Ballarat Star* summarised his life achievements:

A career of magnificent service to the Church and the Brown Hill parish will close on Saturday next, when the Ven. Archdeacon Allanby, who recently resigned from the charge, retires from active work of the Church of England. Archdeacon Allanby, accompanied by his wife and two daughters, sails for England by the R.M.S. Orsova on April 15, and intends to live at Croydon, near London, where they have many relatives and friends. The Archdeacon, who is now 77 years of age, has seen over 50 years' service in the church.

He was born in Tasmania, but came to Victoria in 1858, and after the usual preparation was ordained in 1862 by the late Bishop Perry. He was appointed to the incumbency of Brown Hill, at the same time acting as curate of St. Paul's Church for about four years. When he took charge of Brown Hill parish there was but the shell of the old schoolroom, the debt on which had not been paid off, and a tumble-down school at Little Bendigo.

During his incumbency he had built, and collected the money for, the erection of nine churches in the parish, viz., Lal Lal, Yendon, Warrenheip, Bungaree, Pootilla, Mollonghip, Brown Hill, and Nerrina (then called Little Bendigo), in addition to four schoolrooms and a parsonage.

In 1884 he was appointed Archdeacon of the Wimmera, which position he held for nearly 12 years, and was then made Archdeacon of Loddon, holding that important charge for some eight years. He still retained the charge of Brown Hill, although Archdeacon of the Wimmera and the Loddon dioceses. During the two archdeaconries the reverend gentleman was instrumental in building about 20 churches and several parsonages, most of the money of which was collected by him, travelling on foot. He regularly walked from 10 to 30 miles per day on rough roads, and told our representative, with a feeling of pride, that he had walked the whole of the ground from 10 miles beyond Stawell to the South Australian border. Asked as to the extent of his work in the Brown Hill parish, the Archdeacon stated that the parish comprised a wide area, being 30 miles long by 10 miles broad, and extending from Elaine to Meredith on the south, Daylesford on the north, and Moorabool on the east. He had walked every inch of his parish, and in the early days, when the roads were not roads, he had some trying experiences. Ballarat could only boast a few churches when he first arrived here...

He said he was very fond of England, and had been home on two occasions... (Ballarat Star 12 February 1914:6).

Allanby died in England in 1917. He had a small road named for him, Allanby Street, which is off Ryan Street and runs through to Bradbury Street. It is still shown on some maps of the area, but it has since fallen into disuse (McAlpin 2020:24).

Landmark Heritage Pty Ltd, 2 Nov. 2022 (Draft)

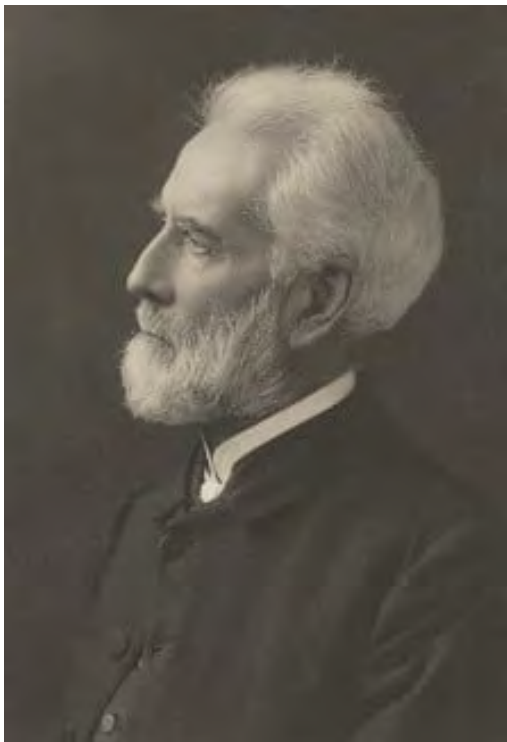

Figure 7. Christopher Gibson Allanby, c1916. (Source: Photo by Walter Stoneman, National Portrait Gallery, London)



Figure 8. A photo taken outside St Paul's Anglican Church, Ballarat East. Pictured are Archdeacon Allanby (far left); Rev T A Colebrook; Canon Forster; Archdeacon Tucker; The Very Reverend Dean N Lindon Parklyn; and the Right Rev A.V. Green Lord Bishop, date unknown. (Source: Ballarat Historical Society 369.81)

Landmark Heritage Pty Ltd, 2 Nov. 2022 (Draft)

Henry Caselli, architect

Henry Richard Caselli was born at Falmouth, Cornwall in 1816. The son of a naval architect, before Caselli arrived in Australia in 1853 on board the *Gazelle* he was apprenticed to a shipyard for seven years and later became a naval architect. On his arrival he stated his occupation as a ‘mast and block maker’. He worked for Lloyd’s Shipping Company as a surveyor in Geelong until 1854 then tried his luck on the Ballarat goldfields. After minor success digging for gold he returned to architecture, establishing an office in the Chamber of Commerce Buildings in Sturt Street, Ballarat. He designed many of Ballarat’s key buildings, such as the interior of the Ballarat Town Hall and Ballarat East Fire Station. He supervised the construction in Victoria of a number of churches designed by the English Gothic Revival architect Charles Hansom, and his church designs were strongly influenced by these. Caselli became the Ballarat Anglican Diocese’s architect, and designed for other denominations as well. He formed a joint practice with Charles D. Figgis in the early 1880s. Caselli died in 1885 at the age of 69 at Ballarat and is buried in the Ballarat Old Cemetery (Federation University 2022; Heritage Victoria 2008; *Ballarat Star* 4 March 1885:2).

Some of his religious designs in Ballarat and beyond include:

- Holy Trinity Anglican Church, Buninyong, 1861
- St James’ Anglican Church, Little Bendigo (Nerrina), 1864
- St John’s Anglican Church, Bungaree, 1869
- St Thomas Aquinas Catholic Church, 1872, designed with W.B. Tappin
- St Patrick’s Catholic Church, Gordon, 1872
- St John’s Lutheran Church, Ballarat, 1876
- Congregational Church (former), Ballarat Central, 1881 with Figgis
- St Alipius’ Catholic Church, Ballarat East, 1883 with Figgis (and the Presbytery of 1859, replaced in 1905)

He also designed churches in Snake Valley, Bacchus Marsh, Clunes, Creswick, Stawell, Beaufort, and at Lake Condah (Australian Christian Church Histories; M Lewis).

Description

Setting

The former St Mark’s Parsonage stands on a sloping site, in an elevated position above both Melbourne Road and Ryan Street. The current block is an irregular polygon which is narrowest along the Melbourne Road frontage and then widens out to the north. As shown in Figure 3, in 1934 the driveway extended directly south from the rear of the Parsonage to Melbourne Road. Since that time its southern half has been diverted to curve to a new entrance on Ryan Street. The original outlet of the driveway is visible as a gap in the row of trees along the southern boundary.

This row of trees continues from the Melbourne Road boundary along most of the Ryan Street boundary. They are a mix of mature Dutch Elm and English Oak trees. They are visible in a semi-mature state in the 1934 aerial photo, so were definitely planted during the site’s time as a parsonage. There are 11 trees in all, included in the Ballarat Exceptional Tree Register as they are considered to be important historically and aesthetically.

The former Parsonage, now a private home, faces east, toward Ryan Street. To its south, along the western property boundary, is a large brick shed/garage built in 2000.

Landmark Heritage Pty Ltd, 2 Nov. 2022 (Draft)

There is a lawn and a densely planted garden border directly around the house, most of it planted by the current owners. One exception is a Golden Ash on the south side of the house, which the owners surmise may have been planted to commemorate Allanby's Golden Jubilee as a priest in 1912.

House

The former Parsonage has a complex hipped and gabled roof form, currently clad in new corrugated steel (but originally slate). The front rooms sit beneath a transverse gabled roof with a projecting gable to the front. Rooms to the rear are below a hipped roof with an internal valley gutter. There are two small dormers near the rear of the north roof slope, and another hidden in the valley.



Figure 9. Front section of the former Parsonage, showing the two gables and one of the rendered chimneys. (Landmark Heritage, 2022)

There are several chimney types, indicating both hierarchy of rooms and build-dates. Near the front of the house are the two most prestigious chimneys, finished in cement render with a cornice resting on brackets. A rear chimney on the north side of the house has the same cornice type, but a face-brick shaft. The chimney of the c1890s extension, at the south-east corner of the house, is constructed entirely of hard red face bricks, with moulded “specials” forming a cornice at the top.

Walls are constructed of handmade red bricks with lime mortar jointing. They are set atop rock-faced bluestone foundations, except to the south-east corner extension, which has a brick plinth. All bricks are in a running bond, indicating cavity wall construction. The type of wall ties, if any, is unknown.

The front and side gables have a pierced timber bargeboards with a trefoil design and timber finial-pendant. The front gable features the carefully reconstructed canted bay window with a fine pierced trefoil detail to its parapet. A simple Victorian-style reproduction verandah shelters the other side of the front façade.

Most windows have flat brick arches and bluestone sills. As noted in the history, all window sashes are recent installations.

Landmark Heritage Pty Ltd, 2 Nov. 2022 (Draft)

The 2003 rear addition imitates the form of the front façade, but is differentiated from the earlier parts of the house by a separate roof form and modern red bricks.

Comparative analysis

As noted in the History, the former St Mark's Anglican Parsonage was designed by prolific and esteemed Ballarat architect, Henry R Caselli. He was a skilled designer in a range of styles, producing fine classical banks, retail and office buildings, as well as Gothic Revival churches.

Among his oeuvre, the parsonages and other residential commissions are the most appropriate comparators. These include:

Dunvegan, 806 Mair Street, Ballarat Central (HO166) – A large rendered single-storey house of 1856-57 attributed to HR Caselli. It is elegant and restrained with an imposing masonry return verandah and pedimented entrance porch.



Figure 10. Dunvegan, Mair Street, Ballarat Central. (Google Maps, 2009)

El Tambo (Warringah), 80 Mercer Street, Queenscliff (VHR H1177) – A single storey stuccoed sandstone house with a hipped slate roof extending over the encircling verandah. Built c1860, its design is attributed to Caselli.



Figure 11. El Tambo, Queenscliff. (realestate.com.au, 2012)

Landmark Heritage Pty Ltd, 2 Nov. 2022 (Draft)

Ceres, Coghlan's Road, Learmonth – A single-storey classical revival mansion of 1864. It has rendered walls and freestone detailing to the entrance porch and canted bay window.



Figure 12. Ceres, Learmonth. (Homestolove.com.au, 2019)

Kent Villa (Cairnhurst), 24 Webster Street, Ballarat Central (HO166) – Henry Caselli's home, built to his design in 1865 and extended c1900. It appears that the rear section is the 1860s part.



Figure 13. Kent Villa, Webster Street. (realestate.com.au, 2020)

Landmark Heritage Pty Ltd, 2 Nov. 2022 (Draft)

Oaklands (Elsinore), 13 Hotham Street, Lake Wendouree (HO166) – A two-storey mansion of c1869 in a large garden with bluestone ground-floor walls and brick (overpainted) above. The roof form suggests it was built in two stages.



Figure 14. 13 Hotham Street, Lake Wendouree. (Google Maps, 2019)

Glenfine Homestead, Werneth (Golden Plains, VHR H1206) – a substantial, Gothically styled two-storey rendered bluestone residence designed in 1872.



Figure 15. Glenfine Homestead. (Pinterest, n.d.)

Landmark Heritage Pty Ltd, 2 Nov. 2022 (Draft)

Congregational (Uniting) Church Manse, 505 Mair Street, Ballarat Central (HO90) – The adjacent church was designed by Caselli & Figgis and completed in 1882. The adjacent manse may also be their work, constructed around the same time. (Certainly, it does not date to 1862 as some sources suggest.)



Figure 16. Former Congregational Church Manse, Ballarat Central. (realestate.com.au, 2020)

Former Female Refuge, 183 Scott Parade, Ballarat East (VHR H1893) – A two-storey bichrome brick building of 1884 which is of state architectural significance as a notable example of the work of prominent Ballarat architectural firm Caselli & Figgis with unusual detailing around the windows.



Figure 17. Former Female Refuge. (Heritage Victoria, 2008)

In comparison to the other identified examples of Caselli's (and Caselli & Figgis') residential designs, the former St Mark's Parsonage is very modest, most comparable in this regard to El Tambo, Queenscliff. This is understandable, considering the straitened financial circumstances of the local parish at the time

Landmark Heritage Pty Ltd, 2 Nov. 2022 (Draft)

it was built, and also because it is more likely for more substantial buildings to have an identified architect (as they are researched in more detail when considered for heritage listing).

That said, the former Parsonage shares its Gothic Revival style with Glenfine Homestead, the Congregational Church Manse, and possibly with the 1865 wing of Caselli's own home, though no specific design details are shared across these four buildings.

Due to its modest design, and the loss of information about original details such as the front verandah, as well as replacement of much of the original building material, it is clear that the former Parsonage is not significant at a local level for its architectural design per se.

The construction technique used to build the walls of the Parsonage, however, are of particular interest and significance. As noted in the description, they are cavity walls, as indicated by the running bond and confirmed by a 1980s photo held by the current owners.

Miles Lewis (2014: 60.4) reports that the first true brick cavity wall first appeared in Melbourne in 1867 and then spread rapidly in rural areas of Victorian in the period 1868-71. Early examples he documents include the 1873 'St Albans' homestead near Geelong (designed by architect JT Conlon), and the 1875 'Springfield' homestead in Berwick (architect, George Browne). Bendigo architect Robert Alexander Love is credited with many of the earliest surviving true cavity wall buildings, in Bendigo and Stawell, and was most likely the person who introduced this construction technique to the region, following his time in the United States. Examples include the 1868 St Matthew's Church, Stawell, the 1868 Bible Christian Chapel (now St Jude's Church of England), Upper California Gully (Bendigo), and the 1869-70 Stawell Grammar School. Prolific Bendigo architect WC Vahland was also an early user of this technique, beginning with 'Euroma' in 1870. Lewis does not record any examples in Ballarat.

Other examples of early cavity wall construction that are noted as having heritage significance for this reason (among others) include:

- Bendigo HO51 Ascot Park, 66 Taylor Street, Ascot – A c1872 two-storey house in a simplified Gothic Revival style with a variation of English Bond brickwork (rows of headers and stretchers) noted in an 1888 sale notice as having 'hollow walls'.
- Bendigo HO261 All Saints' Master's Residence, cnr Mackenzie and Forest streets, Bendigo – A two-storey high style Gothic Revival building designed in 1873 by architect Frederick Wyatt and built in 1877. It is significant as an early example of the use of cavity walls in Victoria.
- Moorabool HO100 'Pentland' house and garden, 85-87 Main Street, Bacchus Marsh – A single-storey Italianate house designed by Shire Engineer DA Little as his home in 1892. It is significant for its incorporation of a relatively early cavity wall.

While the former Parsonage, designed in 1871 and completed in 1874, is several years later than the first known examples of cavity-wall construction in Victoria, it is of a comparable age to other houses recognised as significant for their "relatively early cavity walls". Furthermore, it is the earliest example identified to-date in the City of Ballarat. The only other example found in the Hermes database is a 1930s house in the Colpin Avenue Heritage Precinct (HO184). The relatively early adoption of this new construction technique by Henry Caselli also helps to build a picture of him as an architect with an interest in innovation.

Landmark Heritage Pty Ltd, 2 Nov. 2022 (Draft)

Assessment of significance

The following statement of significance has been expressed in regard to the 'Model' or HERCON heritage criteria.

What is significant?

The former St Mark's Parsonage, 201 Melbourne Road, Brown Hill, is significant. It was designed by Henry R Caselli, who was both Ballarat Diocesan architect and designer of many of Ballarat's finest secular buildings, and built by J Thornton. It was originally intended to serve as the residence of the minister for both St Mark's Church of England at Brown Hill and St John's Church of England at Little Bendigo (now Nerrina).

The land was purchased by church trustees in 1870, and tenders to construct the parsonage called in 1871, but it was not completed until 1874.

The parsonage was occupied by Reverend (later Archdeacon) Christopher Allanby until 1914, and continued to serve as a parsonage until 1940, at which time it became a private residence.

The following elements of the place are of heritage value:

- The 1872-74 original extent of the brick house, and the c1890s addition to the south-east corner.
- The elevated setting, with views to the west to Ballarat Central, ringed by an avenue of mature Dutch Elm and English Oak trees planted prior to 1934.

The 2003 rear (east) extension, outbuildings and recent plantings are not of heritage significance.

How is it significant?

The former St Mark's Parsonage is of historical, technical and aesthetic significance to the City of Ballarat.

Why is it significant?

Historically, the former parsonage illustrates the early development of Brown Hill and the efforts of the local Anglican community to establish their infrastructure including housing for their minister. The modest size and form of the house, with its simple Gothic Revival details including a pierced bargeboard and trefoil design to the bay window parapet, is indicative of the limited financial means of the sparsely populated and poor district in which it took three years to raise enough money to gradually complete the building. (Criterion A)

Technically, the former parsonage is an early example of cavity wall construction in the Ballarat area. This early adoption by prominent and prolific Ballarat architect Henry R Caselli indicates that he was open to useful new technologies as they appeared. (Criterion F)

Aesthetically, the former parsonage in its generous hillside setting ringed by early tree avenue plantings creates an attractive composition that illustrates the rural origins of Brown Hill. (Criterion E)

Statutory recommendations

In recognition of the local heritage significance of the former St Mark's Parsonage, 201 Melbourne Road, Brown Hill, the place should be protected in the Ballarat Heritage Overlay.

Extent of overlay: an appropriate curtilage would be to the property boundaries, three of which (west, north, south) are consistent with the original site boundary. This extent encompasses the avenue of trees, along the south and west boundaries.

Tree controls: Yes – avenue of Dutch Elm and English Oak trees.

Landmark Heritage Pty Ltd, 2 Nov. 2022 (Draft)

Reference list

Australian Christian Church Histories, www.churchhistories.net.au, accessed 26 September 2022.

Ballarat Courier, as cited.

Ballarat Heritage Services 2007, 'Property History Request – 201 Old Melbourne Road, Brown Hill', March 2007.

Ballarat Star, as cited.

Ballarat Township plan 1957, Melbourne, Department of Lands and Survey.

Brown, J H 1943, survey OP35273, Department of Lands and Survey Victoria.

Certificates of Title (CT), Landata Victoria, as cited.

City of Ballarat, building files for 201 Melbourne Road, Brown Hill.

Federation University Australia 2022, 'Henry R Caselli', https://bih.federation.edu.au/index.php/Henry_R._Caselli, accessed 20 September 2022.

Federation University Australia 2020, 'Brown Hill', https://bih.federation.edu.au/index.php/Brown_Hill, accessed 16 September 2022.

Gippsland Times, as cited.

Herald, as cited.

Heritage Victoria 2008, St Patrick's Church Stawell heritage assessment, Hermes No. 14437.

Lewis Miles n.d., *Australian Architectural Index*, www.mileslewis.net/australian-architectural/, accessed 26 September 2022.

Lewis Miles 2014, *Australian Building: A Cultural Investigation*, Section 6.04 Bricks and Tiles: The Cavity Wall, formerly available at <https://www.mileslewis.net/australian-building/>.

McAlpin Sally 2020, 'A Brown Hill Gem', *Brown Hill Community Newsletter*, edition 26, August-October 2020.

McKenna Margaret 2004, 'Brown Hill Our Golden District: Eureka goldfields town that grew to a suburb of Ballarat – Churches', *Brown Hill Community Hub*, <https://www.brownhill.vic.au/history/>, accessed 19 September 2022.

Rate books (RB), Ballarat East Municipality, Public Record Office of Victoria, VPRS 7258/P1, as cited.

Reeves, W 1870, 'Town Allotments Ballarat East County of Grant', Put-away Plan B300B.

Sydney Morning Herald, as cited.

The Bulletin 1917, Vol 38 No 1939, 12 Apr 1917, as cited.

Victorian Places 2015, Monash University and University of Queensland, <https://victorianplaces.com.au>, accessed 14 September 2022.

**Landmark Heritage Pty Ltd**PO Box 507
Flemington, VIC 3031
Natica@landmarkheritage.com.au

Heritage Advice: Assessment of 'Bourndale', the Selkirk house and garden, 618 Howitt Street, Ballarat North**Prepared for: Annabel Neylon, Heritage Advisor, City of Ballarat****Date: 19 January 2023**

1. Background

Landmark Heritage Pty Ltd has been engaged by the City of Ballarat to carry out a heritage assessment of the property at 618 Howitt Street, Ballarat North, known as Bourndale, and make appropriate statutory recommendations based on the outcome of the assessment.

This assessment has been carried out by a team led by Natica Schmeder of Landmark Heritage Pty Ltd. She was assisted by Dr Robyn Ballinger of History Making Pty Ltd, who prepared the place history, Dr Christina Dyson of GML Heritage (Vic), who prepared the assessment of the garden, and John Beetham of Trees in Australia, who identified and assessed the trees. Ms Schmeder, Dr Dyson and Mr Beetham inspected the property on 28 April 2022, and were able to access all parts of the house (including the interior) and garden. Ms Schmeder also visited comparative examples that same day.

Following the visit, Mr Beetham identified the trees, their maturity and rarity. Dr Dyson integrated this information in her significance assessment of the garden as a whole. Ms Schmeder then assessed the significance of the house, and integrated the garden information into a consolidated heritage citation which follows the guidance of VPP Practice Note 1 'Applying the Heritage Overlay' (2018).

The assessment concluded that 'Bourndale' is of local historical significance to the City of Ballarat, and should be included in the Heritage Overlay. Tree Controls, External Paint Controls, and Fence exemptions are recommended for the HO Schedule. As significant plantings and garden elements are spread across the property, it is recommended that the HO polygon be applied to the entire extent of the cadastral boundaries.

Attached is a heritage citation for this place. The tree plan and plant survey database, used to identify the trees that contribute to the significance of this place, are appended at the end.

Sincerely,

Natica Schmeder
Landmark Heritage Pty Ltd

Landmark Heritage Pty Ltd, 19 Jan. 2023

Place: 'Bournedale', Selkirk house and garden

Address: 618 Howitt Street, Ballarat North

Build date: 1924-25

Architect: P.S. Richards, Coburn & Richards

Recommendation: Included in the Heritage Overlay to the cadastral boundaries.



Landmark Heritage Pty Ltd, 19 Jan. 2023

History

Contextual history

Ballarat

Ballarat is located on Wadawurrung country. European settlement dates from the 1830s when sheep grazing and farming were established, followed soon after by a settlement at Buninyong. Gold was first discovered in the area in 1851, prompting the establishment of townships at Mount Clear, Sebastopol and Warrenheip. The township of Ballarat emerged as a service centre to the diggings, with land sales dating from 1852. Due largely to the gold rush, the population exploded, peaking at about 64,000 in 1868. During the 1870s industries were established including woollen mills, flour mills, tanneries, boot-making enterprises, meat-preservation works, brickmaking and breweries. When a recession hit the mining industry in 1870, the population declined significantly. However, the manufacturing industry and agricultural sector kept the economy afloat. The railway lines to Maryborough and Ararat were opened in 1875, enabling Ballarat to become a significant commercial centre. In the late nineteenth century other industries were established, including sawmilling, cordial factories and viticulture. Throughout the twentieth century Ballarat prospered as a major administrative, manufacturing and commercial service centre. The population of Ballarat increased significantly again in the post-war years (idcommunity 2022).

Ballarat North Brick Works

An industry of some note, Ballarat North Brick Works, was established in Ballarat by Robert Selkirk junior in 1900. Robert's father, also Robert Selkirk, was born in Fifeshire, Scotland, trained as a stonemason, and emigrated to Australia in 1854 with his wife Mary (nee Marshall) and young family, including his 13-year-old son Robert (Scotland's Brick and Tile Manufacturing Industry 2022). Robert Selkirk junior married Ann Garlick in 1864, and the couple had seven children, including James Selkirk born in 1877 ('Person Family Tree' in *Ancestry* 2022).

In 1883, Robert junior began to manufacture bricks for his use as a bricklayer in Allendale, near Creswick. He made them by hand and fired them in a traditional square kiln. By 1892 Selkirk had made enough money to mechanise his operation, known as Selkirk's Brick, Pipe and Tile Works (Haughton 1983:2). In 1900, with his son Frederick, he moved production to Heinz's paddock, 25 acres in Howitt Street, Ballarat North, where the plant still operates today. The site incorporated a good clay supply and was ideally located to access the company's main markets (Scotland's Brick and Tile Manufacturing Industry 2022; Selkirk Brick 2022; *Age* 14 February 1983:26). Additional land to the north of approximately 45 acres was purchased in 1911, and, with other land acquired in later years, brought the size of the brickworks' site to 74 acres (Haughton 1983:4).

After Frederick's death in 1902, James joined his father in the brickworks and took over management as Robert grew older (Haughton 1983:71). The Ballarat North Brick Works were adjacent to the train line and in 1903 a private railway siding was opened for the use by the company (Haughton 1983:8). A 14-chamber Hoffman patent kiln was introduced in 1905, and in 1906 James Selkirk joined his father in partnership in the company (Scotland's Brick and Tile Manufacturing Industry 2022; *Age* 19 June 1923:14). Other major expansions and reconstructions of the plant were undertaken in 1918, 1959-62 and 1975 (Haughton 1983:6).

In 1919, Robert Selkirk allowed the Ballarat North Golf Club to lay out fairways on the unused portions of the brickworks site (Haughton 1983:11).

By 1920, most of the substantial public and private buildings in Ballarat were constructed of Selkirk brick, and a large trade existed with Geelong, Horsham and other districts to the west of Ballarat. By 1925, the firm was despatching 15,000 tons of bricks annually by rail (Haughton 1983:10).

Landmark Heritage Pty Ltd, 19 Jan. 2023

After Robert Selkirk's death in 1921, the business was taken over by his son James Selkirk. In 1927, the business was registered as James Selkirk Pty Ltd (*Herald* 16 August 1927:24). By 1930, the brickworks were producing 40,000 bricks a day (*Sunraysia Daily* 20 September 1930:10).

After James' sudden death in 1935, James' two sons, Ronald Selkirk and William Selkirk, took over the company. An elder sister, Sylvia Edith Selkirk does not appear to have been directly involved in the family business (Scotland's Brick and Tile Manufacturing Industry 2022).

The Selkirk brickworks ceased production in 1943 due to World War II and after re-opening in 1945 increased production to cater for the postwar construction boom. The existing Hoffman kilns were refurbished in 1947, additional equipment installed, and the clay pit gradually enlarged (Scotland's Brick and Tile Manufacturing Industry 2022). An associated company, Selkirk Freight Lines, was established in 1954 to provide road transport for Selkirk bricks (Haughton 1983:28). In 1955 James Selkirk Pty Ltd introduced brick packaging and in 1962 established the first tunnel kilns in Australia. In addition, the tunnel kilns were the first in Australia, and possibly the world, to be fired by butane (Scotland's Brick and Tile Manufacturing Industry 2022).

The company's name was changed to Selkirk Brick Pty Ltd in 1978 (Haughton 1983:61). In 1983, a sculpture named 'Terrestrial' by Peter Blizzard, made of 12,000 bricks and commissioned by Selkirk Brick Pty Ltd, was unveiled at the Gold Museum in Ballarat to celebrate the Selkirk company's centenary.

Today Selkirk Brick is a large clay brick manufacturer with a staff of 90 producing 50 million bricks per year. The business remains in the private ownership of the Selkirk family (Selkirk Brick 2022).

Place history

The subject residence was built on a part of approximately 25 acres, Crown Allotment 6 and part of Crown Allotments 7 and 8, Section D, Ballarat North. The 25 acres, on which Robert Selkirk established his brickworks, were purchased by him in February 1900. After subdivision of the land occurred in 1928, the subject residence was then located on part of Crown Allotment 6 (CT:V2756 F088).

When Robert and Ann Selkirk moved to Ballarat with most of their children in 1900, a red brick residence was constructed for the family on the site of the brickworks, fronting Howitt Street. Within the next five years, three more residences were erected alongside for son James, daughter Annie, and the family's gardener, Barney Lee (Haughton 1983:71). In the period 1909-20, the Ballarat North Electoral Rolls listed the following occupiers of the houses in Howitt Street: Ada Mary Selkirk (James' wife), home duties; Annie Selkirk, home duties; James Selkirk, brick maker; and Robert Selkirk senior, brick maker (*Ancestry* 2022).

Similarly, post office directories of 1915 and 1920 list Robert Selkirk as living in Howitt Street, next door to James Selkirk of 'Burndale' and Miss Annie Selkirk of 'Cupar'. The next property, bordering the railway crossing, was Robert Selkirk's Ballarat North Brick Works (S&Mc 1915 and 1920). The four houses owned and occupied by the Selkirks can be seen in Figures 1 and 3.

Landmark Heritage Pty Ltd, 19 Jan. 2023



Figure 1. Aerial view of the Selkirk brickworks, Ballarat, 1925. Note the four houses facing Howitt Street (circled). The subject site at 618 Howitt Street is just outside the photo to the left. (Source: Haughton 1983:12)

Robert Selkirk died in 1921 leaving two wills: in his 1918 will he left his estate, including the brickworks, to his son James; in his second will in 1921 he left the majority of his estate to be divided between the Ballarat Hospital and Ballarat Benevolent Home. James Selkirk contested his father's second will, and, after protracted legal proceedings, in August 1923 the estate valued at £68,000 was consigned to James but was not finally settled for some time (*Herald* 28 March 1922:3; *Weekly Times* 4 August 1923:10).

In 1923-24 James Selkirk is listed in post office directories as living at 'Cupar' in Howitt Street and is noted as the owner of the subject site on the certificate of title on 26 February 1924 (S&Mc 1923-24 in *Ancestry* 2022; CT:V2756 F088).

The subject house at today's 618 Howitt Street was built to the east of the four Selkirk houses by June 1925, as a newspaper report evidences:

Quite the best house erected In Ballarat for many years is that of Mr James Selkirk, beneficiary in the estate of his late father, Robert Selkirk, brickmaker, and his beautiful home has been set in the midst of the industrial life of Ballarat North. The site is not an ideal one for a dwelling but has the virtue of being on a hillside, extending rearward to the Ballarat North golf links (Herald 17 June 1925:17).

The subject residence was designed by Ballarat architectural practice P.S. Richards, Coburn & Richards as, in April 1924, the firm called for tenders for a 'new brick residence' for James Selkirk Esq (see Figure 2) (*Ballarat Star* 2 April 1924:5). The tender for the residence notes the address as Howard Street, Ballarat North, which is two streets to the south. However, as described above, Selkirk's residence was actually built in Howitt Street. Because no other address apart from Howitt Street is listed for James Selkirk in the period 1924-31 in the Ballarat North electoral rolls it is assumed that the subject house is

Landmark Heritage Pty Ltd, 19 Jan. 2023

the residence described in the 1924 advertisement. It is not known what caused the change of address but the delay in the final settlement of Robert Selkirk's will may have been a factor, or there could have been confusion between similar-sounding street names. The comparative analysis of this house with other works of the practice has confirmed their authorship.



Figure 2. Showing an advertisement for tenders for a brick residence for James Selkirk Esq placed by Ballarat practice P S Richards, Coburn and Richards. (Source: Ballarat Star 2 April 1924:5)

The subject residence, known as 'Bournedale' (a reinterpretation of the name of one of the earlier Selkirk homes, 'Burndale') was built for husband and wife, James and Ada Selkirk, and their family by June 1925. This is also confirmed in a history of the Selkirk brick company, which states that James Selkirk built a 'large brick residence named "Bournedale" alongside the other dwellings in Howitt Street, and lived there until his death' (Haughton 1983:72). In 1926, lawn tennis courts were in the course of construction (*Age* 24 April 1926:19). James Selkirk Pty Ltd was registered as the owner of the subject site in January 1928 (CT:V2756 F088).

After the death of James Selkirk in 1935, Ada Selkirk became the owner of the subject site, and after her death in 1946, her son William Selkirk became the owner. Ian and Rosemary Selkirk became the proprietors in 1974 (CT:V5977 F287).

Images of the subject site and brickworks in 1961 and 1967 can be seen in Figures 3 and 4. Three of the four Selkirk houses to the west of No. 618 were demolished between these two dates. These other houses and their associated gardens were much more modest than 'Bournedale'.

Landmark Heritage Pty Ltd, 19 Jan. 2023

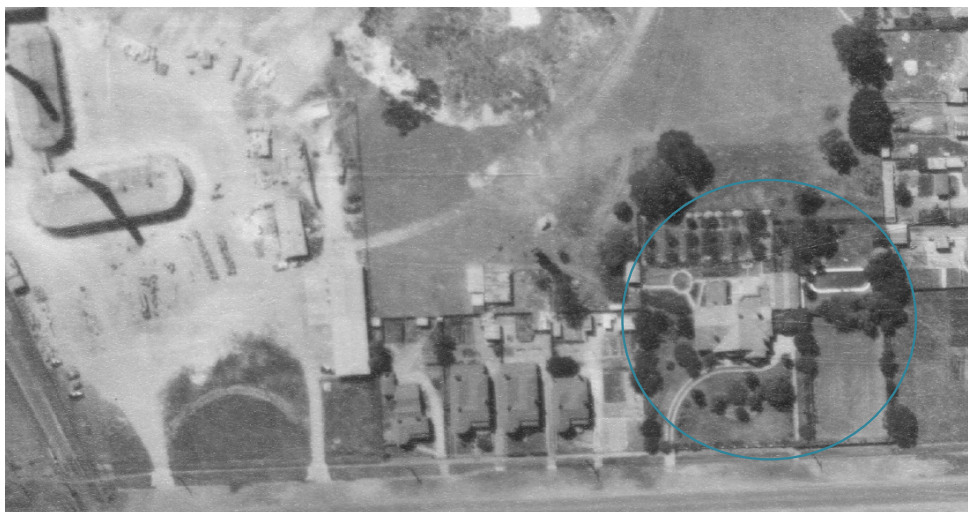

Figure 3. Aerial view of subject residence and garden (circled) and the Selkirk brickworks, 1961. The other, now-demolished, Selkirk houses are located between 'Bournedale' and the brickworks. (Source: Historic Aerial Photography 1961, Landata)



Figure 4. Aerial view of subject residence (circled) and the Selkirk brickworks, 1967. All but one of the other Selkirk houses had been demolished by this time. (Source: Courier 16 June 1967, cited by Ballarat Historical Society 2021)

Associations

James Selkirk, owner subject residence 1925-1935 and Ballarat North Brick Works 1923-1935

James Selkirk was the son of Robert Selkirk who established the Ballarat North Brick Works in 1900. James and Ada (nee Gillman) were married in 1910. They subsequently had three children, Sylvia (1911-2005), William (1913-1991) and Ronald (1918-2002) ('Person Family Tree' in *Ancestry* 2022).

James Selkirk managed the brickworks from c1920 until his death on the 31 October 1935, and owned the business from 1923 until 1935. His obituary noted that he lived at 'Bournedale', Howitt Street, Ballarat, and that he was the dearly loved husband of Ada M, and loving father of Sylvia, William, and Ronald (*Argus* 1 November 1935:1). After his death, his sons William and Ronald became the

Landmark Heritage Pty Ltd, 19 Jan. 2023

proprietors of the brickworks. Both the subject residence and the Selkirk Brick company remain in the ownership of the Selkirk family in 2022.

PS Richards, Coburn and Richards, architects of subject residence 1924-25

PS Richards, architect

Perceval Selwyn Richards was born in 1865 in Christchurch, New Zealand. In 1881 Richards was articled to Frederick Strouts, a member of the Royal Institute of British Architects and founding member of the first association of New Zealand architects (Federation University 2021).

Richards arrived in Melbourne in 1887 and worked with socialite-architect John Beswicke on a number of large houses and on the Dandenong and Brighton town halls. After losing his job due to the 1890s economic depression, Richards moved to Ballarat to work as an assistant in the architectural firm of William Brazenor. By 1901 Richards had started his own practice, inheriting Brazenor's clients after the death of the latter architect (Federation University 2021).

Shortly after establishing his office, Richards commenced articles with his first pupil, Arthur Lanyon Clark in 1902, who left the office in 1910. Richards commenced articles with his second pupil Herbert Leslie Coburn in 1906. Coburn became Richards junior partner in 1917. Richards final pupil was his eldest son, Geoffrey Selwyn Richards, who, following completion of articles in his father's office and architectural studies at the Ballarat School of Mines and Melbourne University, returned to Ballarat in 1922. That year, he and Coburn were made named partners of the office, creating PS Richards, Coburn and Richards. This practice operated until 1932, after which Leslie Coburn established his own office in Ballarat. After this departure, the practice was renamed PS & GS Richards, and operated under this style even after PS Richards' retirement in 1946 (Ravenscroft 2014:8).

PS Richards also taught Architecture and Building Construction at the Ballarat Technical Art School, a division of the Ballarat School of Mines, from 1918 to 1921. He died in 1952 (Federation University 2021).

As well as Richards' work for the Ballarat and District Anglican Diocese, he also designed Ballarat and Clarendon College, and the ANA Hall in Ballarat (Federation University 2021). Other projects included:

- Camp Hotel, 38 Sturt Street, Ballarat, 1907
- Provincial Hotel, 121 Lydiard Street, Ballarat, 1909
- Belvedere, Ballarat
- Cargnham Station
- Dumbarton, 1423 Sturt Street, Ballarat, 1909
- Gazette Homestead
- Greenshores, Ballarat
- Kallballer, Wendouree Parade, Ballarat
- Longbook Homestead

The PS Richards, Coburn and Richards practice also designed a great number of medium and substantial houses during its ten years of operation, many in Lake Wendouree and Newington. A number of examples are discussed in the Comparative Analysis section.

Herbert Coburn, architect

Ballarat born Herbert L Coburn was a renowned Ballarat architect, practising from 1905 to 1956.

Landmark Heritage Pty Ltd, 19 Jan. 2023

Coburn was articled to the Ballarat architect Percy Richards and studied architecture at the Ballarat School of Mines during World War I. In 1922 he joined Richards in partnership, forming Coburn and Richards. In 1933 he established his own practice, focussing on residential and commercial projects around Ballarat (Beggs-Sunter 2020). He taught Architecture and Building Construction at the Ballarat School of Mines from 1922, resigning in 1948 due to ill health (Gervasoni 2008).

An entry on the website of Federation University provides further details about Coburn:

The Royal Victorian Institute of Architects awarded Herbert Coburn a Silver Medal for design of an Anglican Gothic Suburban Church in 1913 while a student... His rooms were in the Clyde Chambers at 313 Sturt Street, Ballarat. He was a Fellow of the Royal Australian Institute of Architects and the Royal Victorian Institute of Architects.

The community minded Herbert Coburn was elected a Councillor with the City of Ballarat in 1938, and Mayor in 1945. Coburn's motivation was the 'proper development and advancement of his city.' Coburn held the position of Councillor until 1952 (Gervasoni 2008).

Coburn's architectural achievements, as part of his sole practice, include:

- St Patrick's Primary School, Drummond St, Ballarat (1935)
- Shire of Wimmera Council Offices, Firebrace St, Horsham (1936)
- Paterson's Furniture Store, Horsham (c1936)
- Railway Hotel, Maryborough (1938)
- Clock Tower, Stawell Town Hall, Stawell (1939)
- Lubeck Solders' Memorial Hall (1954)
- Ballarat Civic Hall (1953-56) (Gervasoni 2008)

He also continued to design mostly substantial brick suburban dwellings in Ballarat, continuing the attic-storey forms frequently employed by Richards' practice, then moving to a stripped Streamlined Moderne.

Description

The subject property, 618 Howitt Street, Ballarat North, is a substantial property with a slightly irregular rectangular plan. It fronts onto Howitt Street and stands just east of the Selkirk Pty Ltd brickworks and adjoining rail line. Its eastern boundary runs along the rear of standard suburban-sized properties that face Lilley Street.

Landmark Heritage Pty Ltd, 19 Jan. 2023



Figure 5. Recent aerial photograph of 618 Howitt Street (outlined in blue dotted line) and surroundings. The Selkirk brickworks are visible at left, and Lilley Street at far right. (Vicplan, accessed 23 August 2022)

House and outbuildings

The Selkirk Residence is a substantial attic-storey brick house in an Arts & Craft Bungalow style. Walls are primarily of red face brick with decorative banding using clinker bricks, and hung terracotta tiles above the variously shaped bay windows. The brickwork has a raised beaded mortar joint, also seen on the front fence and gate posts.

The roof form has a complex gabled form. It is dominated by a wide gable which stretches the entire depth of the house, with a minor gable to the east side of the front façade. There is a slightly lower transverse gable projecting from the west side of the house, and a much narrower and shallower gable projecting from the rear half of the east elevation. The roof has expressed rafter ends. Two chimneys are visible on either side of the major front gable. As was typical of the 1920s, they have red brick shafts and a soldier course of clinker bricks at the top. They are distinguished from the typical by a triangular pediment-like detail at the top, formed of two clinker bricks. The triangular detail is repeated in many other places on the house and its interior, and served as a signature of PS Richards, Coburn & Richards' domestic designs in the mid-1920s (see Comparative Analysis for other examples). The roof is clad with orange terracotta Marseille-pattern tiles, which appear to be a non-original though appropriate cladding.

The front façade, facing south, is dominated by the broad major gable and a brick porch projecting before it. The gable is visually supported by triangular timber brackets, and there is a pointed attic window (NB: the window appears to be a later addition). The porch is parapeted, with a broad arched opening facing the street, and a narrow, door-sized opening at the side. Within the porch are the double entrance doors. Both of these openings have a clinker brick surround with a triangular pediment on top. The doors themselves have the same triangular motif at the top of their glazing. Both the doors, and a small box window beneath the porch, retain their original varnished finish, and double screen doors also survive. Each door features elaborate geometric leadlights in textured clear, blue, yellow and purple glass, and the box window has a pictorial leadlight window featuring a magpie in a rural landscape. The porch floor is finished in tessellated tiles. The ceiling is comprised of fibrous plaster sheets and varnished timber cover straps.

Landmark Heritage Pty Ltd, 19 Jan. 2023



Figure 6. Glazed front doors, behind matching screen doors. (Landmark Heritage, 2022)

On the east side of the porch is the minor gable. Beneath an area of hung tiles is a semi-circular bow window. Just to the west of the porch entrance is a rectangular bay window, set beneath a narrow band of hung tiles. At the south-west corner of the house is an almost circular window, visually supported by a battered brick buttress. Windows in all three bay windows are double-hung timber sashes, with a simple geometric leadlight pattern of clear glass to the top sashes.

The east side elevation is articulated in two parts. Just behind the front façade is a projecting bay that holds an inglenook inside. There are double-hung corner windows on either side of the chimney breast, below a narrow row of hung tiles. The top sashes contain heraldic leadlights. To the rear of the inglenook is a broad gable, with expressed rafter tails and a single triangular timber bracket below the apex. Just below it is a triangular blind window, inset with vertically laid clinker bricks. There is a later aluminium corner window with manganese sill bricks, indicating a post-war date. The garage block abuts the rear of this gable.

Landmark Heritage Pty Ltd, 19 Jan. 2023



Figure 7. House viewed from the south-east, the attached double garage is visible at far right. (Landmark Heritage, 2022)

The west side elevation is dominated by the side gable, and the continuation of the circular bay window, with hung tiles above the windows. There is a pair of double-hung windows to the rear, and a triangular window to the attic (with a later, reproduction leadlight window). The materiality is similar to the front façade, with red bricks and clinker brick banding, but in a simpler form. As with the front major gable, the eaves rest of triangular timber brackets. Apart from the bay window, this elevation is quite flat, as compared to the sculptural front façade.



Figure 8. Circular, buttressed bay window at the south-west corner. Note hung terracotta tiles above it. (Landmark Heritage, 2022)

Landmark Heritage Pty Ltd, 19 Jan. 2023

The north elevation is mostly concealed at ground-floor level by flat-roofed later additions. They were constructed in the same red brick, but with much larger, modern windows. The main roof gable sits above the additions, with the same triangular window (new glazing) and timber eaves brackets as the front façade.

An original or very early double garage is attached at the north-east corner of the house. The two garages are expressed individually, each with a parapeted gabled front wall and folding timber doors. Like the rest of the house, the walls are of red brick, with clinker brick accents along the tops of the parapets and along the garage door lintels. The garage doors themselves each have four leaves, each ledged with a diamond-shaped window above. The same building contains other uses in the rear section. There are two changing rooms with ledged and glazed doors associated with the former swimming pool on the east side, and a shed or pantry on the west side, adjacent to the kitchen. While the bricks used for the garage block are the same as the house, the pointing is slightly different, suggesting that this is an addition. If so, it would have been quite an early one, as the garage doors were the type popular in the 1920s.

The exterior of the Selkirk Residence has a high level of intactness, particularly the front façade. There are, however, some alterations and additions to the roof and secondary elevations. These include two long shed-roofed dormers on the north and south slopes of the western gabled wing, a total of eight skylights scattered across the roof lighting the attic storey (only one of which is visible from the front). There are changes to fenestration to the smaller, east-facing gable, with a post-war corner window and associated brickwork, and a bricked-in doorway. To the rear there are two flat-roofed, single-storey additions housing a bedroom and the dining room. The brickwork of the front steps was replaced with orange bricks, which appear to copy the original curved form of the steps. Some of the original round metal downpipes have been replaced with rectangular profiles.

Internally, the house retains fine internal joinery and features to a number of rooms, particularly the three across the front façade. They form an enfilade, with folding doors between them (the doors had been removed at the time of inspection). At the centre is the wide entry hall, with coat closets (doors removed) framing a timber and leadlight door which leads to the back corridor. The walls of the entry hall are timber panelled beneath a timber plate rail. The ceiling has a geometric pattern of timber cover straps.

Landmark Heritage Pty Ltd, 19 Jan. 2023



Figure 9. Entrance hall, as viewed from the front door. The door here leads to the back corridor, and is flanked by coat closets with doors removed. (Landmark Heritage, 2022)

To the left (east) is the room with the semi-circular bay window. It has a timber wainscot, a timber plate rail, and exposed ceiling beams, all varnished. The fireplace, in the inglenook is built of orange Roman bricks in a ziggurat form, with curved timber mantle shelves above each step. The door to the rear corridor is identical to the one in the entrance hall.



Figure 10. Detail of the orange-brick fireplace in the east front room. (Landmark Heritage, 2022)

Landmark Heritage Pty Ltd, 19 Jan. 2023



Figure 11. Eastern front room with semi-circular bay window (at right) and ziggurat fireplace. (Landmark Heritage. 2022)

To the right (west) of the entrance hall is the room with the deep box bay window. It has a timber plate rail, timber skirting, and a door like that in the entrance hall, all of which are varnished. The ceiling is of fibrous plaster with an Adamesque bas-relief pattern to the central panel. The fireplace in this room is built of overburnt cream Roman bricks, a stepped form, and curved mantle shelves. At the top is a small cupboard with leadlight doors, which appears to be an original (1920s) element.



Figure 12. Western front room, (Landmark Heritage, 2022)

Landmark Heritage Pty Ltd, 19 Jan. 2023

Both of these fireplaces are seamlessly integrated into the two rooms, but differ from the Arts & Crafts stylistic influence of the interior. No other fireplaces survive in the house, so real estate photos of PS Richards, Coburn & Richards houses of the period have been viewed. A number of them are of face brick with simple, curved mantle shelves, but the brickwork is general of standard sized cream or clinker bricks, often laid with decorative corbels and soldier courses. While one has a curved brick form (344 Wendouree Parade, of 1931) and another incorporates some dark Roman bricks (with corbelling and soldier courses), they still have an Arts & Crafts feel about them. This suggests that the two fireplaces at 'Bournedale' were rebuilt, c1950s, for the Selkirk family, likely with bricks they had manufactured.

The other rooms of the ground floor are all reached via a U-shaped corridor. They all have similar doors to those seen in the front rooms, made of varnished timber with a leadlight upper panel with a triangular top. Most also have a leadlight highlight. There are similar doors (without leadlights) to hall cupboards.

The attic storey has been completely remodelled and most likely expanded. This took place after 1961, as indicated by the historic aerial photo (see Figure 3). The staircase, wall linings and all windows are all recent in date. The leadlight triangular windows in the three gables are simplified versions of the heraldic windows in the ground-floor inglenook.

Garden and setting

The house is well set back from the street and side boundaries within a large interwar garden setting. The site slopes up from the street, from south to north, landscaped to form a mix of gently sloping, levelled and terraced areas in the substantial front, side and rear gardens. The large residential block is highly unusual in the Ballarat North area (Nearmap).

The overall layout of the garden is relatively simple. The front garden comprises large areas of lawn, perimeter garden beds planted with standard roses along the front and shrubs and trees along the side boundaries, mature specimen trees, and a spacious informality typical of interwar gardens. The materials (concrete and brick for paving, and brick for edging and fences) and many of the plants are generally typical of gardens of the 1920s and 1930s. There is a substantial variety of brick forms and types.



Figure 13. Front brick fence and vehicular gateway. (Landmark Heritage, 2022)

An elaborate brick fence which matches the design and materials of the front porch balustrade of the house, with painted cement capped piers and pipe rails, spans the full street boundary, with two gateway openings in the front fence, one for vehicle entry and the other a pedestrian entry. The gateways are defined by taller piers with painted cement caps; a double pair for the driveway entry and single pair

Landmark Heritage Pty Ltd, 19 Jan. 2023

topped with a timber pergola for the pedestrian entry, forming a lych gate. The two front entries retain matching early mild-steel gates. Two openings in the west boundary wall link the property to the neighbouring brickworks site.



Figure 14. Pedestrian lych gate. (Landmark Heritage, 2022)

A mature privet hedge (Tree 22) defines the street boundary of the former tennis court which occupied the south-eastern corner of the front garden.



Figure 15. Brick front fence and privet hedge (Tree 22) along the east side of the front boundary. (Landmark Heritage, 2022)

A sweeping concrete driveway curves past the front porch, terminating at the pair of garages at the east side of the house. A rigidly straight concrete path leads from the gate to the concrete apron in front of the garages.

In the side garden, behind the former tennis court footprint, the ground slopes up to a second terrace which was once occupied by an early brick-edged lozenge-shaped swimming pool (installed before 1961, removed 2022). Symmetrical pairs of mature Chinese Windmill Palms (*Trachycarpus fortunei*) indicate the position and orientation of the early pool. The *Trachycarpus fortunei* pairs at each end of the pool were likely planted as part of the early garden (Trees 39 and 41 at the east end, and Trees 51 and 52 at the west end).

Landmark Heritage Pty Ltd, 19 Jan. 2023

The garden immediately behind the house combines paved areas for entertaining, and beyond it is a complex series of brick retaining walls, ramps, steps, paths and planters in a geometric layout, some of which form a kitchen garden. Just west of this part of the garden is a gateway (with a modern metal gate) that opens into the brickworks. Materials and layout of the rear garden and a small glasshouse with a brick floor on the uppermost terrace date from after 1961.



Figure 16. View of the rear garden, looking south-west. The gateway into the brickworks is visible at centre rear. (John Beetham, 2022)

A gateway in the rear wall opens into an informal orchard at the rear of the property. In addition to the fruit trees (planted after 1961) is a large Deodar Cedar (*Cedrus deodara*) (Tree 70) which is likely to have been planted as part of the original or early garden, and a cluster of three mature eucalypts (*Eucalyptus* sp., Trees 79, 80 and 81) which were mature trees by 1961.

The Golden Hedge Privet hedge (*Ligustrum ovalifolium* 'Aureum', Tree 22) and specimen trees in the front and side gardens were likely planted as part of the original or early garden. This includes the two Copper Beech (*Fagus sylvatica* 'Purpurea', Trees 6 and 46), Pin Oak (*Quercus palustris*, Tree 16), two Liquidambar (*Liquidambar styraciflua*, Trees 14 and 15), Cottonwood (*Populus deltoides*, Tree 25), a Highclere Holly (*Ilex x altaclarensis*, Tree 27). The Field or Hedge Maples in the rear garden (*Acer campestre*, Trees 47, 53 and 78) are also early plantings. The locations of all of these plantings of heritage significance are indicated on the aerial, below.

Landmark Heritage Pty Ltd, 19 Jan. 2023



Figure 17. Tree plan for 618 Howitt Street. The trees of heritage value are shown in yellow. (John Beetham, 2022)

Whereas the garden layout is relatively simple and contains many elements typical of interwar gardens (plants, layout and materials), the brickwork is unusual in its elaborate application and conception, variety and monumental extent, in particular in the rear garden.

There appear to be two main phases of brickwork: the original front boundary fence and edging to garden beds along the front of the house that are contemporary with the house; and post-1961 phase of landscaping with textured bricks at the rear of the house, the pool steps near the garage, and the high side boundary and dividing rear garden walls.

Landmark Heritage Pty Ltd, 19 Jan. 2023

The garden has relatively high integrity, retaining original and early features illustrative of interwar gardens, including:

- the front fence and vehicular and pedestrian gates
- the driveway layout (formerly parallel concrete strips, in 1961)
- front entry path (layout and materials)
- tennis court footprint
- gateway in the west boundary wall into the adjoining brickworks site
- the mature eucalypts and early plantings from the 1920s to 1930s noted above.

Some elements of the garden that were original, early or extant in 1961 have been replaced. These include:

- tennis court
- swimming pool, possibly constructed with the house, given the changing rooms at the rear of the garage (removed in 2022)
- layout of the rear garden formally planted as an orchard, replaced since 1961

Other elements have been introduced since 1961, including the garden beds set in from the front and side boundaries and standard roses. Comparison of the 1961 and 2022 aerial photographs show that the rear garden wall was moved a small distance north after 1961. The brick paving and walling in the rear garden also date from after 1961.

Comparative analysis

House

The architectural practice of PS Richards, Coburn & Richards was a dominant force in the development of Ballarat suburbs in the 1920s, particularly in Wendouree, Lake Wendouree and Newington. All substantial 1920s house initially identified as appropriate comparators were found to be their work. As they were clearly very important in interwar Ballarat, this analysis focusses on the work of their practice and how 'Bournedale' compares to their other designs. While there are also many important designs by PS Richards from the 1900s and 1910s, these are not comparable in style or detail to 'Bournedale', nor are most of the houses designed separately by PS & GS Richards and by Herbert Coburn after 1932.

A number of sources assisted in identifying houses designed by PS Richards, Coburn & Richards. These include a list of Herbert Coburn's work compiled by the Bellarine Historical Society (including many or all commissions carried out by PS Richards, Coburn & Richards, and Coburn's sole practice), City of Ballarat Permit Books (1910-45), various City of Ballarat heritage studies, and a research paper by conservation architect Alistair Ravenscroft. In some cases, there was no precise street address, instead indication that it was on the corner of two streets. Many of these houses could be positively identified due to signature details seen on 'Bournedale' and other PS Richards, Coburn & Richards designs.

The identified dwellings with the most similarity to 'Bournedale', either in architectural form and detail, or size are:

HO164 1514 Sturt Street, Lake Wendouree. An attic-storey Arts & Crafts house of 1924 constructed of highly textured (overburnt) clinker bricks. The front façade comprises a single, wide gable with a flat-roofed porch at the centre. The front door features decorative leadlights, with simple geometric glazing

Landmark Heritage Pty Ltd, 19 Jan. 2023

to windows. The front eaves rest of triangular timber brackets of the same type seen on 'Bournedale':



HO164 1505 Sturt Street, Newington. A large Arts & Crafts house of 1925 with single- and two-storey volumes. The base of the house is of clinker brick, with unpainted roughcast render above. The front fence is executed in matching materials. The single-storey section has an arched porch entry. The two-storey gabled section beside it has a timber-shingled apex. Casement and double-hung windows feature a triangular motif:



Landmark Heritage Pty Ltd, 19 Jan. 2023

HO164 7 Hamilton Avenue, Lake Wendouree. A large attic-storey house of 1926 with Georgian-influenced details. It is a large house, with a cross-gabled roof, clad in terracotta shingles. The base of the building is of clinker brick, with roughcast render above. The front gable features a range of decorative elements: a corner window with flared aprons of timber shingles above and below, a window hood suspended on chains, an external chimney with curved shoulders and small windows in the breast, and a Serlian attic window outlined in clinker brick. Windows have a diamond or Greek-cross motif in them, and there is a heavy, curved pier at the corner at the entrance to the porch:



HO166 1201 Mair Street, Ballarat Central. An attic-storey house of 1926 on a modest suburban block. The house has a cross-gable roof. The base of the house is of clinker bricks, as is the front fence, while the rest of the walls are of cream brick (which was rare until the mid-1930s). There is a timber-shingled oriel window in the gable, above a pergola entrance porch. There is a concrete hood above two front windows. Where it crosses the chimney breast, it has a small gabled section, in keeping with the details seen on 'Bournedale':



Landmark Heritage Pty Ltd, 19 Jan. 2023

HO166 21 Ripon Street North, Ballarat Central. A single-storey house of 1926. While single-storey, it has a pronounced gabled form, with a jerkin-head gable to the front façade (which rests of the same type of timber brackets as the eaves of ‘Bournedale’). The base of the house, and its front fence, are of clinker bricks, while the rest of the salie and chimneys are of cream brick. The porch is semi-octagonal with a steep roof and clinker brick piers. Both porch and house roof retain terracotta shingles. Windows have a Greek cross motif, and sit below a flat hood. The front chimney breast has a triangular pediment motif on it, as seen on other houses designed by the practice:



HO164 303 Wendouree Parade, Lake Wendouree. This is a large attic-storey dwelling built in 1926. As with other houses by the practice at this time, it has cream brick walls with clinker brick accents (building plinth, attic window sill, chimney caps). It has a very large, asymmetrical front gable and a large and small cross gable. The front porch is entered via an arched opening, and to the side is a sunporch with brick piers and a pergola roof. This is mirrored on the driveway side, with a pergola arch over the side drive. Detailing to this house is more austere than other examples of the time, though there are diamond pane windows. The site retains a curved entrance drive, a mature palm tree in the front garden, sympathetic garden bed plantings along the front boundary and just in front of the house, and brick front fence with a pipe railing:



Landmark Heritage Pty Ltd, 19 Jan. 2023

HO164 1511 Sturt Street, Newington. A medium-sized attic-storey house of 1928, walls are finished in unpainted roughcast render with clinker brick banding around the front door. The front fence is also of clinker brick. This house has a distinctively medieval influence with timber posts and curved brackets to the front porch. The porch sits below a long tiled hipped roof which also covers a bay window. Windows to the ground floor and attic storey have multiple panes. In the gable apex is a shingled projection with a triangular plan. Windows to either side of the front gable are very tall and have clinker brick caps:



HO166 131 Webster Street, Lake Wendouree. This is a large T-shaped two-storey building, of 1929, set in extensive grounds. It is largely concealed from the street by a Victorian-era palisade fence and trees. The house has rendered walls, and a hipped tiled roof. There is a projecting terrace/balcony structure projecting to the east side of the front façade. The piers project above the balcony floor, as also seen 346 Wendouree Parade (below), giving it a distinctive form. The corner opening to the terrace has a round arche and column entasis. The mansion-scale garden is heavily treed, with many mature specimens. The house also retains a tennis court just behind the house.



Landmark Heritage Pty Ltd, 19 Jan. 2023

HO164 1722 Sturt Street, Lake Wendouree. This is an attic-storey house of 1930. The front gable has a jerkin-head form, while the side gable straight. Walls are of tooled stucco, with clinker brick accents such as panels below the ground-floor windows and as flashes following the eaves. Windows are double-hung with three vertical panes to the top sashes. This is the only house in the group to have a tapered chimney, a form that was popularised by English architect Voysey. A dormer window has been added to the side gable, but the house is otherwise externally intact.



HO164 5 Russell Street, Newington. This is an attic-storey house of 1931. Walls are of cream brick with clinker brick accents. The three ground-floor front windows are a row of round-headed openings with clinker brick arches. Above them is a small balcony resting on clinker brick corbels, with French doors and a bracketed hood.



24

Landmark Heritage Pty Ltd, 19 Jan. 2023

HO185 344 Wendouree Parade, Lake Wendouree. This is an attic-storey house of 1931. Walls are of cream brick, contrasting with massive clinker brick chimneys. As with 5 Russell Street (above), there are round-arched windows to the front façade, as well as rectangular windows beneath a shingled hood. Windows are simple sashes, some with horizontal glazing bars.



HO185 346 Wendouree Parade, Lake Wendouree. This is an attic-storey bungalow of 1931. Unlike previous examples, it has a transverse gabled roof (a jerkin-head roof). Instead of a gable as the focus of the front façade, there is a semi-octagonal porch-cum-balcony at the centre with a large semi-octagonal dormer. The porch piers continue up to form part of the balcony balustrade, which also retains original mild-steel panels. The house walls are entirely of clinker brick, with patterned panels below the rows of arched windows. Leadlights are simple, with a draped pattern. The front fence is also built of clinker brick.



Landmark Heritage Pty Ltd, 19 Jan. 2023

In comparison with these other houses, 'Bournedale' is one of the largest houses, along with 131 Webster Street and 303 Wendouree Parade. PS Richards, Coburn & Richards designed many attic-storey bungalows during the ten years of their partnership. Most of them were finished in roughcast render, as was typical for Arts & Crafts bungalows, or in cream face brick, which was unusual at the time. While red face brick was generally popular in the 1920s, it appears rarely in the practice's work, so its use may have been inspired by the Selkirk Brickwork's product line at the time. 'Bournedale' also has lower-slung proportions than most of the other attic-storey bungalows, reflecting its more spacious site.

As noted above, 'Bournedale' shares decorative details such as timber eaves brackets, and a variety of expressions of a triangular pediment detail. The use of the later detail appears to have reached its apogee at 'Bournedale' with this detail used for chimneys, attic windows, the porch entrance, and front doors, as well as internal doors. The relative prestige of 'Bournedale' is also expressed in the use of hung terracotta tiles above bay windows, as compared to the more common timber shingles seen in other examples.

In regard to setting, most of the comparators have small to medium-large suburban blocks. The only garden of comparable scale, and density of potentially significant tree plantings, is 131 Webster Street. The attic bungalow at 1551 Sturt Street also has a relatively large front garden with a potentially significant palm tree and garden bed plantings appropriate to the interwar period. This property also retains an apparently original curve driveway and front fence, like 'Bournedale', though the front fence of 'Bournedale' is far more elaborate than that of any of the comparative examples.

'Bournedale' also stands out in the integration of the intact double garage in the architectural composition. The closest comparison are examples that retain a pergola-type porte-cochere, such as 303 and 346 Wendouree Parade.

In conclusion, 'Bournedale' is distinguished amongst PS Richards, Coburn & Richards domestic designs, and among interwar houses in Ballarat more generally, as one of the most substantial houses of its day, and one of the most highly detailed Arts & Crafts bungalows. Its presentation is enhanced by the retention of original and early elements of its setting, particularly the brick front fence and gates, and the attached garage.

Interwar gardens

The garden displays many elements typically found in interwar gardens. These include the front fence. Front fences were often integral to the conception of the house and, consistent with this trend, the style and materials of the front fence at 618 Howitt Street are sympathetic to the house design. (Devine 2003:17)

Timber lych gates, or simplified versions of the lych-gate, such as a simple timber pergola on piers, to define the entrance were also common.

The matching materials (concrete) and gentle curve of the driveway and the rigidly straight entry path, are typical materials and forms for paths and driveways found in interwar gardens.

Interwar gardens / Significant gardens in the Heritage Overlay in Ballarat

There are relatively few residential gardens included in the Ballarat heritage overlay as individually significant places, and none directly comparable to the garden at 618 Howitt Street, Ballarat North.

HO125 Bishop's Palace and Garden, 1444 Sturt Street West, Lake Wendouree (VHR H0413) An ecclesiastical building built in 1877 as a residence for the Bishop and Diocese Headquarters. The place is of State significance. Part of its aesthetic significance at the state level is for: '...its particularly large, impressive and intact garden, which forms an appropriate setting for the house. The survival of such a large garden, with the open paddock behind, in an urban context is unique in the State. The relationship

Landmark Heritage Pty Ltd, 19 Jan. 2023

between the grandeur of the front garden and the Sturt Street streetscape, which is characterised by intact Victorian and Edwardian houses, is unparalleled elsewhere in the state.’ (VHD for H0413)

HO131 Residence and Garden, 111 Webster Street, Lake Wendouree (Glenholme Garden). When assessed by the National Trust in 2005, this garden was considered the finest and most intact surviving Victorian suburban garden in the state, enhanced by its relationship with an intact 1873 house. The property is individually significant within HO131 Central Business Area Precinct (Hermes No 120815).

HO124 Kawarau House & Garden, 1421 Sturt Street, Ballarat Central. The garden is typical of a small front villa garden of the 1880s and 1890s which was once common in Victoria. A front gate, splayed in from the picket fence gives onto a circular path bordered on both sides with edging tiles. (The front fence has been replaced.) The central circular lawn has a thin border of roses and a centrally located fountain. There are no large trees and most of the plants are small shrubs. Since it was included in the Heritage Overlay the garden has been altered, including replacement of the front fence. (Hermes No. 67615)

Green Shores, 510 Wendouree Parade, Lake Wendouree (1896), suburban villa garden. The garden is thought to have been laid out at the same time as the house, in c1896. Originally a much larger garden, it is recognised as important as one of the few large gardens around the significant Lake Wendouree area. The garden has a clipped privet hedge across the front and is a simple garden of lawn and trees. The garden is associated with one of the original houses built around Lake Wendouree. Recommended for Heritage Overlay (Hermes No. 123861).

108 Clarendon Street, Soldiers Hill (Hermes No 2434) A mature, largely interwar garden setting to an Edwardian house. Low interwar drystone wall and low stone gate piers with mild steel gate, hedges, and mature shrubs. A relatively large allotment, but not of a comparable size to 618 Howitt Street. Contributory place within HO170 Soldiers Hill Heritage Precinct. (Hermes No. 145152)

None of the aforementioned gardens is directly comparable to the garden at 618 Howitt Street, being of earlier date and associated with houses constructed in the Victorian era.

All are comparable in that they exhibit relatively typical layouts and/or retain other elements typical of gardens of their era.

Although a garden setting for a much earlier house, Green Shores is comparable for retaining a relatively large garden setting, although reduced in extent from the original. The garden 618 Howitt garden is distinguished by retaining its entire original extent.

HO184 Colpin Avenue Heritage Precinct. The significance of the precinct at Lake Wendouree includes the mature garden settings to the interwar houses that were built over a relatively short period of time, from 1933-1941. Like 618 Howitt Street, the Colpin Avenue garden settings contain elements from the interwar period (notably front fences). While also interwar suburban gardens, the Colpin Avenue gardens differ in their considerably smaller, more modest scale.

The garden is not comparable to significant interwar gardens or combined houses and gardens in the VHR (for example Napier Waller House (1922), the Macgeorge House (1911) in Banyule, or Miegunyah in Toorak (1920s-1950s garden additions), because it is not known to be the work of a noted designer, and the design and layout and plant composition are typical rather than exhibiting a special character or exceptional design response to the site.

What sets it apart in the local suburban context is the size of the garden, which retains its original extent, and the evidence it provides (with the house) as the place of residence of a successful local family. Remnants of former features such as the tennis court, which although removed remain discernible in the front garden, contribute to understanding the lifestyle of its long-standing family of owners.

Landmark Heritage Pty Ltd, 19 Jan. 2023

Assessment of significance

The following statement of significance has been expressed in regard to the 'Model' or HERCON heritage criteria.

What is significant?

'Bournedale', the Selkirk house and garden, at 618 Howitt Street, Ballarat North, is significant. It was built in 1924-25 for James Selkirk and family, to a design by Ballarat architects P.S. Richards, Coburn & Richards.

The house stands beside the Selkirk Brickworks, established here in 1900, and was the most substantial house and garden created in a row of Selkirk family houses on Howitt Street (the others have been demolished).

The house is an Arts & Crafts attic-storey bungalow constructed of red face brick with decorative accents in clinker brick and hung terracotta tiles. There is an early or original attached double garage, which retains timber sliding doors, at the north-east corner of the house, which is also significant.

Significant surviving elements of the interwar-era garden include the front and east side garden layout, including the former tennis court, the materials (concrete) and form of the curved driveway and straight entry pathway, the brick front fence and gates, and spacious lawns. Plantings that contribute to the significance of the interwar garden include the mature specimen trees (the Cedar, Cottonwood, Copper Beeches, Liquidambar, Chinese Windmill Palms and Pin Oak), and shrubs, including the Highclere Holly. Other significant plantings including the three Hedge Maples (*Acer campestre*), a species that is rare in cultivation, the mature privet hedge, which would be eighty or more years old, and the mature eucalypts at the rear of the property.

Later additions and alterations to the house, including the flat-roofed rear additions and the expansion of the attic storey (including new dormer windows, and leadlight glazing), and brick terraces, landscaping and brick fences in the rear garden are not significant.

How is it significant?

'Bournedale' house and garden are of historical (associational), representative and aesthetic significance to the City of Ballarat.

Why is it significant?

'Bournedale' is significant for its association with James Selkirk and the Selkirk Brickworks. James' father, Robert Selkirk, began making bricks by hand in 1883 in Allendale, near Creswick. In 1900 he moved his Selkirk's Brick, Pipe and Tile Works to the Howitt Street site in Ballarat North. Selkirk Brickworks, known under various names over the decades, was a major local manufacturer with a private railway siding and a Hoffman kiln. By 1920, most of the substantial public and private buildings in Ballarat were constructed of Selkirk brick, and a large trade existed with Geelong, Horsham and other districts to the west of Ballarat. By 1925, the firm was despatching 15,000 tons of bricks annually by rail. James Selkirk joined his father at the brickworks in 1902, and inherited it after his father's death in the early 1920s, allowing the creation of 'Bournedale'. The proximity of 'Bournedale' to the Selkirk Brickworks demonstrates the traditional co-location of home and work, even in the case of wealthy businessowners, as was necessary before private car ownership became common. The fine brickwork can be considered a showpiece for the company's products, and the use of red face brick and hung terracotta tiles was likely influenced by James Selkirk as they not seen elsewhere the interwar oeuvre of the architects. (Criterion H)

The house is of aesthetic significance as a fine and intact Arts & Crafts attic-storey bungalow of substantial size and fine craftsmanship, materials and detailing. The house shares some signature

Landmark Heritage Pty Ltd, 19 Jan. 2023

decorative details with other 1920s houses designed by PS Richards, Coburn & Richards, but is one of the most substantial houses of their oeuvre in Ballarat. Its presentation is enhanced by the retention of original and early elements of its setting, particularly the brick front fence and gates, and the attached garage. (Criterion E)

The house, and auxiliary structures (front fence and garage) are significant for their association with the important Ballarat architectural practice P.S. Richards, Coburn & Richards, which was in existence from 1922 to 1932. During this decade, the practice was responsible for a huge number of medium to substantial houses in Ballarat's suburbs, particularly the west side of the city in the Lake Wendouree area. 'Bournedale' is one of the most substantial residences designed by the practice. Practice founder, Percy S Richards worked in Ballarat from the early 1890s until 1946, and was the designer of many important public buildings in Ballarat and the Western District, as well as many substantial homes. Herbert Coburn was a renowned Ballarat architect, practising from 1905 to 1956. He is noted for the many Moderne style houses and civic buildings he designed in private practice in the 1930s through the 1950s. (Criterion H)

The large, interwar suburban garden is of representative significance as the setting for the intact interwar house. The significance of the garden is enhanced by its relationship with the original house and for its retention of its original extent and key aspects of its interwar layout, plantings including several mature large trees and complementary shrubs, and the elaborate brick front fence and gates which echo the materials of the house. (Criterion D)

The substantial extent of the garden, the elaborate front fence and the surviving footprint of the early tennis court are important as indicators that this was a garden (and house) belonging to a successful family, and owners of the long-standing brickworks next door (established as Ballarat North Brickworks in 1900 by Robert Selkirk junior). (Criterion H)

Statutory recommendations

In recognition of the local heritage significance of 'Bournedale' the Selkirk house and garden at 618 Howitt Street, Ballarat North, it should be protected in the Ballarat Heritage Overlay.

External Paint Controls – Yes (retain clear finish on doors, screen doors, pictorial window, and ceiling strapping within front porch)

Tree controls – Yes (including Privet hedge)

Outbuildings / Fence controls – Yes (front fence and pedestrian and vehicular gates)

As significant plantings and garden elements are spread across the entire property, it is recommended that the HO polygon be applied to the entire extent of the cadastral boundaries.

Reference list

Age, as cited.

Aitken, Richard, and Looker, Michael (eds) 2002. *The Oxford Companion to Australian Gardens*, Oxford University Press in association with the Australian Garden History Society, Melbourne.

Ancestry 2022, as cited, <https://www.ancestry.com.au/>, accessed 8 March 2022.

Ballarat Historical Society Facebook Page 2021, https://business.facebook.com/pg/ballarathistoricalsociety/posts/?ref=page_internal, accessed 8 March 2022.

Ballarat Star, as cited.

Landmark Heritage Pty Ltd, 19 Jan. 2023

Beggs-Sunter, Anne 2020, 'History', *Save Civic Hall*, <http://savecivichall.org/history/>, accessed 8 March 2022.

Certificates of Title (CT), Landata, as cited.

Clifford-Smith, Silas 2003. 'Popular Period Plantings' in *Interwar Gardens: A guide to the history, conservation and management of gardens 1915–1940*, The National Trust of Australia (NSW) Parks and Gardens Committee, National Trust of Australia (NSW), pp. 20–21.

Cuffley, Peter 1989. *Australian Houses of the '20s and '30s*, The Five Mile Press, Fitzroy, Victoria.

Devine, Matthew 2003. 'Built Elements of Interwar Gardens' in *Interwar Gardens: A guide to the history, conservation and management of gardens 1915–1940*, The National Trust of Australia (NSW) Parks and Gardens Committee, National Trust of Australia (NSW), pp. 17–19.

Federation University 2015, 'Selkirks', <https://bih.federation.edu.au/index.php/Selkirks>, accessed 8 March 2022.

Federation University 2021 'Percy Richards', https://bih.federation.edu.au/index.php/Percy_Richards, accessed 9 March 2022.

Gervasoni Clare 2008, 'Leslie [Les] Coburn (1891-1956)', <https://federation.edu.au/about-us/our-university/history/geoffrey-blainey-research-centre/honour-roll/c/herbert-leslie-les-coburn-1891-1956>, accessed 8 March 2022.

Haughton, Norman 1983, *A Century of Country Clay: Selkirk the first 100 years 1883-1983*, Ballarat, Selkirk Brick Pty Ltd.

Herald, as cited.

Historic Aerial Photography 1961, Landata, Northwestern Highway Project, Project No 238.

idcommunity 2022, 'City of Ballarat', <https://profile.id.com.au/ballarat/about>, accessed 9 March 2022.

Nearmap, <https://apps.nearmap.com>

Ravenscroft, Alistair 2014 'Percy Selwyn Richards: 1865-1952. An Architectural Journey from Christchurch (NZ) to Ballarat (Aus)', report prepared for ABPL90089 Australian Architecture at University of Melbourne.

Raworth, Bryce 1991. *Our Inter-War Houses: How to recognise, restore and extend houses of the 1920s and 1930s*, National Trust of Australia (Victoria).

Sands and McDougall Post Office Directories (S&Mc), as cited.

Scotland's Brick and Tile Manufacturing Industry 2022, 'Scottish brickmakers abroad: Robert Selkirk – Fifeshire, Scotland to Ballarat, Australia', <https://www.scottishbrickhistory.co.uk/robert-selkirk-fifeshire-scotland-to-ballarat-australia/>, accessed 8 March 2022.

Selkirk Brick 2022, 'About', <https://selkirk.com.au/about/>, accessed 8 March 2022.

Sunraysia Daily, as cited.

Weekly Times, as cited.

Landmark Heritage Pty Ltd, 19 Jan. 2023

Tree and plant survey

The tree plan, below, was prepared by John Beetham of Trees In Australia. It shows the location of all plantings at 618 Howitt Street, Ballarat North, both those of heritage significance and others. This is followed by a Plant Survey Database table with details for each numbered tree.



Landmark Heritage Pty Ltd, 19 Jan. 2023

LEGEND

REF NO (see plan of property) / **OLDPL (Y)** = Older planting / **PLH** = Plant Habit: **S** = Shrub, **T** = Tree / **D / E** = Deciduous / Evergreen / **PLT** = Plant Type: **C** = Conifer or Ginkgo, **CY** = Cycad, **F** = Fern, **M** = Monocotyledon, **PM** = Palm / **SIG** = Significant Tree: **\$** = suggested / **NAT (#)** = Australian native / **BOTANICAL NAME**: in **bold** is a significant tree / **H X W (metres)** = Height X Width / **DBH (metres)** = single trunk diameter @ 1.4m above ground (or as per Comments) / **COMMENTS**: specific details

GARD CODE	REF NO	O L D P L	P L H	D / E	P L T	S I G	N A T #	BOTANICAL NAME	COMMON NAME	FAMILY NAME	NATURAL DISTRIBUTION	H X W	D B H	COMMENTS
SRBN	001		S	E				Buxus sempervirens	Common Box	Buxaceae	AFRICA - Northern, ASIA-temperate - Caucasus & Western & EUROPE	N/A	N/A	Hedge along driveway
SRBN	002		T	D				Prunus sp.	Cherry	Rosaceae	GARDEN ORIGIN	N/A	N/A	Remove - just a rogue seedling
SRBN	003		T	D				Prunus sp.	Cherry	Rosaceae	GARDEN ORIGIN	N/A	N/A	Remove - just a rogue seedling
SRBN	004		S	E				Coprosma repens	Mirror Plant or Taupata	Rubiaceae	AUSTRALASIA - New Zealand (New Zealand North & New Zealand South)	4 x 6	N/A	
SRBN	005		S	E				Elaeagnus pungens 'Variegata'	Variegated Thorny Elaeagnus	Elaeagnaceae	GARDEN ORIGIN	4 x 8	N/A	Some foliage reverting to green
SRBN	006	Y	T	D			Y	Fagus sylvatica 'Purpurea'	Copper Beech	Fagaceae	GARDEN ORIGIN	16 x 14	0.4	
SRBN	007		T	E	C			Cupressus sempervirens 'Swane's Golden'	Swane's Golden Pencil Pine	Cupressaceae	GARDEN ORIGIN	7.5 x 1.5	N/A	Damaged tip
SRBN	008		S	E				Coprosma repens	Mirror Plant or Taupata	Rubiaceae	AUSTRALASIA - New Zealand (New Zealand North & New Zealand South)	3.5 x 4.5	N/A	

Landmark Heritage Pty Ltd, 19 Jan. 2023

GARD CODE	REF NO	O L D P L	P L H	D /	P L T	S I G T	N A T	BOTANICAL NAME	COMMON NAME	FAMILY NAME	NATURAL DISTRIBUTION	H X W	D B H	COMMENTS
SRBN	009		T	E	C			Cupressus sempervirens 'Stricta'	Pencil Pine	Cupressaceae	GARDEN ORIGIN	9.0 x 1.8	N/A	
SRBN	010							Chimonanthus praecox	Wintersweet	Calycanthaceae	ASIA-temperate - China (N.C., S.C.& S.E)	3.5 X 4.5	N/A	
SRBN	011		T	D				Juglans regia	Common Walnut	Juglandaceae	ASIA-temperate - Caucasus, Middle & Western, ASIA- tropical - Indian Subcontinent (Pakistan (N)) & EUROPE - Middle & Southeastern	7 x 6	0.2	
SRBN	012		T	E				Olea europaea subsp. europaea	Common Olive	Oleaceae	AFRICA - Macaronesia (Canary Islands & Madeira) & Northern, ASIA- temperate - Western & EUROPE - Southeastern & Southwestern	3.5 x 4.5	0.2	
SRBN	013		T	E				Magnolia doltsopa	Evergreen (or Temple) Magnolia	Magnoliaceae	ASIA-temperate - China (Yunnan) & Tibet & ASIA- tropical - Indian Subcontinent (Bhutan, India (N) & Nepal and Myanmar (N)	4.5 x 3.0	0.2	Perhaps the cultivar Silver Cloud
SRBN	014	Y	T	D		Y		Liquidambar styraciflua	Liquidambar or American Sweet Gum	Altingiaceae	NORTHERN AMERICA - Mexico (C & N) & USA (C & E) & SOUTHERN AMERICA - Central America	16.0 x 10.0	0.5	
SRBN	015	Y	T	D		Y		Liquidambar styraciflua	Liquidambar or American Sweet Gum	Altingiaceae	NORTHERN AMERICA - Mexico (C & N) & USA (C & E) & SOUTHERN	16.0 x 10.0	0.4	2 distinct trunks (0.25 +0.3)

Landmark Heritage Pty Ltd, 19 Jan. 2023

GARD CODE	REF NO	O L D P L	P L H	D /	P L E	S I T E	N A T U R A L	BOTANICAL NAME	COMMON NAME	FAMILY NAME	NATURAL DISTRIBUTION	H X W	D B H	COMMENTS
											AMERICA - Central America			
SRBN	016	Y	T	D		Y		<i>Quercus palustris</i>	Pin Oak	Fagaceae	NORTHERN AMERICA - Eastern Canada (Ontario), N.C. U.S.A., N.E. U.S.A. & S.E. U.S.A.	19.0 x 12.0	0.6	Close to power lines – pruning obvious
SRBN	017		T	D				Unknown				2 x 1.5	0.07	Newish planting - perhaps a pecan or similar...need to see flowers & foliage
SRBN	018		T	E				<i>Prunus laurocerasus</i>	Cherry Laurel	Rosaceae	ASIA – Caucasus & Western & EUROPE - Southeastern	2.5 x 3.0	N/A	Cut back to let machine in
SRBN	019		T	E				<i>Pittosporum eugenioides</i> 'Variegatum'	Variegated Lemonwood or Tarata	Pittosporaceae	GARDEN ORIGIN	4.0 x 6.0	0.3	Cut back to let machine in
SRBN	020		T	D				<i>Prunus cerasifera</i> 'Nigra'	Purple-leaved Cherry Plum	Rosaceae	GARDEN ORIGIN	7.5 x 8.0	MT	MT = multi-trunked
SRBN	021		T	D				<i>Pittosporum eugenioides</i> 'Variegatum'	Variegated Lemonwood or Tarata	Pittosporaceae	GARDEN ORIGIN	10.0 x 8.0	0.3	
SRBN	022	Y	S	E		Y		<i>Ligustrum ovalifolium</i> 'Aureum'	Golden Hedge Privet	Oleaceae	GARDEN ORIGIN	1.8 x 1.8	N/A	Old hedge along front fence
SRBN	023		T	D				<i>Lagerstroemia indica</i> cv.	Crepe Myrtle	Lythraceae	GARDEN ORIGIN	1.8 x 1.5	N/A	Newish planting
SRBN	024		S	E				<i>Camellia japonica</i> cv.	Common Camellia	Theaceae	GARDEN ORIGIN	2.5 x 3.5	N/A	
SRBN	025	Y	T	D		Y		<i>Populus deltoides</i>	Cottonwood	Salicaceae	NORTHERN AMERICA - Eastern & Western Canada, Mexico (N.E. - Chihuahua) & USA	24.0 x 17.0	0.6	

Landmark Heritage Pty Ltd, 19 Jan. 2023

GARD CODE	REF NO	O L D P L	P L H	D /	P L T	S I G	N A T	BOTANICAL NAME	COMMON NAME	FAMILY NAME	NATURAL DISTRIBUTION	H X W	D B H	COMMENTS
SRBN	026		T	E				Sophora microphylla	Small-leaved Kōwhai	Fabaceae	AUSTRALASIA - New Zealand (Chatham Is., New Zealand North & New Zealand South)	9.0 x 7.0	0.2	
SRBN	027		T	E		Y		Ilex x altaclarensis	Highclere Holly	Aquifoliaceae	GARDEN ORIGIN	10.0 x 8.0	0.3	May have once been variegated and has now reverted to just green foliage
SRBN	028		S	E				Escallonia cv.	Escallonia	Grossulariaceae	GARDEN ORIGIN	6.0 X 8.5	N/A	Need flowers for positive ID
SRBN	029		T	E				Pittosporum 'Garnettii'	Garnett's Pittosporum	Pittosporaceae	GARDEN ORIGIN	5.0 x 3.0	0.15	
SRBN	030		T	E				Pittosporum tenuifolium 'Purpureum'	Purple-leaved Kōhūhū	Pittosporaceae	GARDEN ORIGIN	8.0 x 6.0	0.15	
SRBN	031		S	E			#	Grevillea rosmarinifolia	Rosemary Grevillea	Proteaceae	AUSTRALASIA - Australia - NSW (E) & VIC	1.2 x 1.2	N/A	
SRBN	032		T	E				Acca sellowiana	Feijoa or Pineapple Guava	Myrtaceae	SOUTHERN AMERICA - Southern South America (Argentina Northeast & Uruguay) & Brazil (Brazil South)	2.2 x 2.5	0.1	
SRBN	033		T	E				Pittosporum tenuifolium	Kōhūhū	Pittosporaceae	GARDEN ORIGIN	8.0 x 8.5	0.25	Perhaps a cultivar
SRBN	034		T	D				Prunus cerasifera 'Nigra'	Purple-leaved Cherry Plum	Rosaceae	GARDEN ORIGIN	7.0 x 5.5	N/A	Multi-trunked
SRBN	035		T	D				Fraxinus excelsior	European Ash	Oleaceae	EUROPE	16.0 x 9.0	0.45	
SRBN	036		T	E			#	Melaleuca ericifolia	Swamp Paperbark	Myrtaceae	AUSTRALASIA - Australia - NSW (F.E.), TAS (N) & VIC (S.E.)	11.0 x 10	0.5	3 distinct trunks (0.2 + 0.3 + 0.4)

Landmark Heritage Pty Ltd, 19 Jan. 2023

GARD CODE	REF NO	O L D P L P S N	P L / L I A	D E T G T	BOTANICAL NAME	COMMON NAME	FAMILY NAME	NATURAL DISTRIBUTION	H X W	D B H	COMMENTS
SRBN	037		T D		Fraxinus excelsior	European Ash	Oleaceae	EUROPE	19.0 x 17.0	0.7	
SRBN	038		S E		Camellia japonica cv.	Common Camellia	Theaceae	GARDEN ORIGIN	3.5 x 3.5	N/A	
SRBN	039	Y	T E	PM Y	Trachycarpus fortunei	Chinese Windmill (or Chusan) Palm	Arecaceae	ASIA-temperate - China (N.C. - Shaanxi & S.E. - Anhui) & ASIA-tropical - Indo-China (Myanmar(N))	9.0 x 3.0	0.2	
SRBN	040		S E		Abelia uniflora	Schumann Abelia	Caprifoliaceae	ASIA-temperate - China (N.C. - Gansu & Shaanxi, S.C. - Guizhou, Hubei, Sichuan & Yunnan & S.E. - Fujian)	2.5 x 1.5	N/A	Syn: schumannii Abelia
SRBN	041		S E	Y	Fuchsia cv.	Fuchsia	Onagraceae	GARDEN ORIGIN	2.5 X 3.0	N/A	
SRBN	042		T D		Carpinus betulus 'Fastigiata'	Upright Hornbeam	Betulaceae	GARDEN ORIGIN	7.5 x 6.5	N/A	
SRBN	043		S E		Prostanthera rotundifolia	Round-leaved Mintbush	Lamiaceae	AUSTRALASIA - Australia - NSW (E), TAS & VIC	2.0 x 3.5	N/A	
SRBN	044		T E		Radermachera sinica	Asian Bell Tree or China Doll	Bignoniaceae	ASIA-temperate - China (S.C. & S.E.) & Eastern (Taiwan) + ASIA-tropical - Indian Subcontinent & Indo-China	2.5 x 2.0	0.07	
SRBN	045		S E		Fatsia japonica	Japanese Aralia	Araliaceae	ASIA-temperate - Japan, Korea (South Korea) & Nansei-shoto	2.0 x 4.0	N/A	
SRBN	046	Y	T D	Y	Fagus sylvatica 'Purpurea'	Copper Beech	Fagaceae	GARDEN ORIGIN	12.0 x 12.0	0.5	

Landmark Heritage Pty Ltd, 19 Jan. 2023

GARD CODE	REF NO	O L D P L	P L H	D /	P L T	S I G	N A T	BOTANICAL NAME	COMMON NAME	FAMILY NAME	NATURAL DISTRIBUTION	H X W	D B H	COMMENTS
SRBN	047	Y	T	D		Y		Acer campestre	Field or Hedge Maple	Aceraceae	AFRICA - Northern (Algeria & Tunisia), ASIA-temperate - Caucasus & Western (Iran & Turkey) & EUROPE	15.0 x 10	0.35	2 distinct trunks (0.2 + 0.3)
SRBN	048	Y	T	E	PM			Trachycarpus fortunei	Chinese Windmill (or Chusan) Palm	Arecaceae	ASIA-temperate - China (N.C. - Shaanxi & S.E. - Anhui) & ASIA-tropical - Indo-China (Myanmar(N))	9.0 x 3.0	0.3	
SRBN	049	Y	T	E	PM			Trachycarpus fortunei	Chinese Windmill (or Chusan) Palm	Arecaceae	ASIA-temperate - China (N.C. - Shaanxi & S.E. - Anhui) & ASIA-tropical - Indo-China (Myanmar(N))	9.0 x 3.0	0.3	
SRBN	050	Y	T	E	PM			Trachycarpus fortunei	Chinese Windmill (or Chusan) Palm	Arecaceae	ASIA-temperate - China (N.C. - Shaanxi & S.E. - Anhui) & ASIA-tropical - Indo-China (Myanmar(N))	9.0 x 2.0	0.25	
SRBN	051	Y	T	E	PM	Y		Trachycarpus fortunei	Chinese Windmill (or Chusan) Palm	Arecaceae	ASIA-temperate - China (N.C. - Shaanxi & S.E. - Anhui) & ASIA-tropical - Indo-China (Myanmar(N))	9.5 x 2.5	0.25	
SRBN	052	Y	T	E	PM	Y		Trachycarpus fortunei	Chinese Windmill (or Chusan) Palm	Arecaceae	ASIA-temperate - China (N.C. - Shaanxi & S.E. - Anhui) & ASIA-tropical - Indo-China (Myanmar(N))	10.0 x 3.0	0.25	
SRBN	053	Y	T	D		Y		Acer campestre	Field or Hedge Maple	Aceraceae	AFRICA - Northern (Algeria & Tunisia), ASIA-temperate - Caucasus & Western (Iran & Turkey) & EUROPE	20.0 x 15.0	0.5	

Landmark Heritage Pty Ltd, 19 Jan. 2023

GARD CODE	REF NO	O L P D P S N	L P L / L I A	D H E T G T	BOTANICAL NAME	COMMON NAME	FAMILY NAME	NATURAL DISTRIBUTION	H X W	D B H	COMMENTS		
SRBN	054	Y	T	D		Ulmus glabra 'Camperdownii'	Camperdown Elm	Ulmaceae	GARDEN ORIGIN	8.5 x 9.8	0.5		
BN	055	Y	T	D		Liquidambar styraciflua	Liquidambar or American Sweet Gum	Altingiaceae	NORTHERN AMERICA - Mexico (C & N) & USA (C & E) & SOUTHERN AMERICA - Central America	19.0 x 15.0	0.5	2 distinct trunks (0.3 + 0.45)	
SRBN	056		S	E	C		Platycladus orientalis cv.	Chinese Arbor-vitae	Cupressaceae	GARDEN ORIGIN	3.0 x 3.0	N/A	Needs further ID
SRBN	057		T	E	PM		Trachycarpus fortunei	Chinese Windmill (or Chusan) Palm	Arecaceae	ASIA-temperate - China (N.C. - Shaanxi & S.E. - Anhui) & ASIA-tropical - Indo-China (Myanmar(N))	6.0 x 3.5	0.2	Smaller than all the others
SRBN	058		T	E			Citrus cv	Citrus	Rutaceae	GARDEN ORIGIN	2.5 x 3.0	0.1	
SRBN	059		T	E			Citrus cv	Citrus	Rutaceae	GARDEN ORIGIN	2.0 x 3.0	0.1	
SRBN	060		T	E			Citrus cv	Citrus	Rutaceae	GARDEN ORIGIN	4.0 x 6.0	0.2	
SRBN	061		T	D			Prunus cv.	Plum	Rosaceae	GARDEN ORIGIN	8.0 x 6.0	0.4	3 distinct trunks (0.2 + 0.25 + 0.3)
SRBN	062		T	D			Prunus cv.	Pear	Rosaceae	GARDEN ORIGIN	4.0 x 7.5	0.25	
SRBN	063		T	D			Prunus cv.	Apricot	Rosaceae	GARDEN ORIGIN	1.5 x 2.5	0.07	
SRBN	064		T	D			Prunus cv.	Apricot	Rosaceae	GARDEN ORIGIN	5.0 x 6.0	0.35	2 distinct trunks (0.2 + 0.3)
SRBN	065		T	D			Prunus cv.	Pear	Rosaceae	GARDEN ORIGIN	2.5 x 2.8	0.08	
SRBN	066		T	E			Laurus nobilis	Bay Tree	Lauraceae	AFRICA - Northern (Algeria & Libya), ASIA-temperate -	9.0 x 9.0	0.3	

Landmark Heritage Pty Ltd, 19 Jan. 2023

GARD CODE	REF NO	O L D P L H	P L / E T	D L I G	P L I G	S I G	N A T	BOTANICAL NAME	COMMON NAME	FAMILY NAME	NATURAL DISTRIBUTION	H X W	D B H	COMMENTS
											Western (Syria & Turkey) & EUROPE - South Eastern & South Western (Corsica & Sardinia)			
SRBN	067		T D					Prunus cv.	Apple	Rosaceae	GARDEN ORIGIN	3.5 x 7.0	0.25	3 branches at base
SRBN	068		S E					Buxus sempervirens	Common Box	Buxaceae	AFRICA - Northern, ASIA-temperate - Caucasus & Western & EUROPE	N/A	N/A	
SRBN	069		S E					Buxus microphylla var. japonica	Japanese Boxwood	Buxaceae	ASIA-temperate - Japan	1.6 x 2.5	N/A	
SRBN	070	Y	T E C Y					Cedrus atlantica Glauca Group	Blue Atlas Cedar	Pinaceae	AFRICA - Northern (Atlas Mts in Algeria (Tell) & Morocco (High & Middle) to the Rif)	25.0 x 22.0	1.4	
SRBN	071		T D					Crataegus cv.	Hawthorn	Rosaceae	GARDEN ORIGIN	12.0 x 12.0	0.55	4 distinct trunks (0.2 + 0.25 + 0.25 + 0.4)
SRBN	072		T D					Crataegus cv.	Hawthorn	Rosaceae	GARDEN ORIGIN	9.0 x 8.0	0.25	
SRBN	073		T D					Crataegus cv.	Hawthorn	Rosaceae	GARDEN ORIGIN	9.0 x 8.0	0.3	2 distinct trunks (0.2 + 0.25)
SRBN	074		T D					Crataegus cv.	Hawthorn	Rosaceae	GARDEN ORIGIN	6.5 x 8.0	0.25	
SRBN	075		T D					Prunus cerasifera 'Nigra'	Purple-leaved Cherry Plum	Rosaceae	GARDEN ORIGIN	10.0 x 9.0	0.45	3 distinct trunks (0.25 + 0.25 + 0.3)
SRBN	076		T D					Prunus cerasifera 'Nigra'	Purple-leaved Cherry Plum	Rosaceae	GARDEN ORIGIN	11.0 x 8.0	0.3	2 distinct trunks (0.2 + 0.25)
SRBN	077		T D					Prunus cerasifera 'Nigra'	Purple-leaved Cherry Plum	Rosaceae	GARDEN ORIGIN	10.0 x 8.0	0.25	

Landmark Heritage Pty Ltd, 19 Jan. 2023

GARD CODE	REF NO	O L D P L	P L H	D / E	P L T	S I G	N A T	BOTANICAL NAME	COMMON NAME	FAMILY NAME	NATURAL DISTRIBUTION	H X W	D B H	COMMENTS
SRBN	078	Y	T	D		Y		<i>Acer campestre</i>	Field or Hedge Maple	Aceraceae	AFRICA - Northern (Algeria & Tunisia), ASIA-temperate - Caucasus & Western (Iran & Turkey) & EUROPE	14.0 x 12.0	0.4	
SRBN	079	Y	T	E		Y		<i>Eucalyptus cladocalyx</i>	Sugar Gum	Myrtaceae	AUSTRALASIA - Australia (S.A. - S.E.)	27 x 17	0.7	
SRBN	080	Y	T	E		Y		<i>Eucalyptus cladocalyx</i>	Sugar Gum	Myrtaceae	AUSTRALASIA - Australia (S.A. - S.E.)	27 x 19	0.7	
SRBN	081	Y	T	E		Y		<i>Eucalyptus cladocalyx</i>	Sugar Gum	Myrtaceae	AUSTRALASIA - Australia (S.A. - S.E.)	27 x 17	0.7	
SRBN	082		S	E				<i>Viburnum tinus</i>	Laurestinus	Caprifoliaceae	AFRICA - Northern, ASIA-temperate - Western & EUROPE - Southern	2.5 x 5.0	N/A	

OFFICIAL

VICTORY HOUSE

742 Geelong Road, Canadian

Statutory Recommendations:

- Include whole of title as an Individual Heritage Place in the Schedule to the Heritage Overlay of the City of Ballarat Planning Scheme.
- The entry for this place in the Schedule to the Heritage Overlay of the Ballarat Planning Scheme should include the following additional controls:
 - Tree controls (Cypress trees)
 - Outbuildings and fences (former Miners hut)
 - Internal controls (fireplaces and surrounds only)
- The Heritage Overlay should be included on the HO Map and be applied to the whole of the title of the land known as 742 Geelong Road, Canadian.
- An application to the Minister of Planning for an Interim Heritage Overlay should be made immediately in order to protect this site until a formal Planning Scheme Amendment can be undertaken to include in the Heritage Overlay on a permanent basis.

Description (preliminary – based on photographs from real estate websites)

Victory House (c.1906) is a modest Edwardian timber dwelling with an Interwar gable roof and integrated porch (c.1925). The site also includes an early timber miners hut (pre-1889) located to the north of the main dwelling (referred to as the washhouse), and Cypress hedges located on the northern and southern boundary of the front garden, as well as a pair of Cypress (originally shaped) framing the entry from Geelong Road.

Victory house is symmetrically arranged, and the façade is clad in mock ashlar timber cladding, with typical original Edwardian double hung sash windows with side lights set to either side of the front door. The timber front door is original with six panels and set into an Edwardian door surround frame including side lights with decorative glass insets and the words 'Victory' etched into the fanlight above.

The gable roof (replacing the earlier hipped roof and bullnose verandah) dates from c.1925 and is a simple gable form which integrates the skillion verandah. The roof is clad in short sheets of corrugated iron and in good condition. The porch (also c.1925) is skillion in form, with exposed rafters, supported on paired timber posts and brick piers. The original timber decking of the porch was replaced with the current brick c.1925 also. The three original brick chimneys survive, with the two to the rear having been overpainted. The original kitchen for the dwelling (a modest skillion to the rear with attached brick chimney) was originally separated by a breezeway but has been reclad an integrated into the remainder of the dwelling.

OFFICIAL

OFFICIAL

The dwelling retains its original windows on all elevations and is highly intact. Internal details including cornice, decorative carved fireplace surrounds, and timber dado appear to survive internally.

The miner's hut is reputed to remain on site to the north of the residence but has not been able to be viewed.

History

Contextual history

Canadian is a rural and residential suburb three kilometres southeast of central Ballarat, with the main residential area located along the road between Ballarat and Buninyong. This road today is known as Geelong Road or Buninyong Road but has also been known as Main Road and Plank Road (the latter name referencing the logs placed along swampy sections of the road). To Canadian's immediate north are the suburbs of Golden Point (which includes Sovereign Hill historical park) and Eureka (*Victorian Places* 2015).

Canadian Gully, located in Canadian, is one of a series of gullies emerging from the White Horse Ranges. It contained some of the Ballarat goldfield's most valuable nuggets and leads and was among the first areas to be worked on the field (Federation University 2016).

The rich Canadian gold lead, mined from 1852, was reputedly named after a man called Canadian Swift. The lead ran southwards, east of Canadian Creek where it crossed the Buninyong Road, branching into lesser leads as it passed by Sovereign Hill. The richest section of Canadian Lead was near today's Ellsworth Street (*Victorian Places* 2015).

Ellsworth Street was the municipal boundary between Ballarat City and Buninyong Borough (later Buninyong Shire), putting Canadian in both municipalities. Rich as it was in gold, Canadian was not well regarded. Buninyong Road north of Ellsworth Street was at times a morass, and in the south of Golden Point there was a lepers' camp. As a result, families in Canadian had no local school, and children were sent to the Eureka Street, Golden Point, and Richards Street schools (*Victorian Places* 2015).

There was a railway station at Canadian on the Ballarat to Buninyong line, which opened in 1889 and closed in 1947 (*Victorian Places* 2015).

Canadian was the focus of mining by Chinese. After gold was discovered in September 1851, Chinese miners arrived from 1852, with between 2,000 and 5,000 on the Ballarat goldfield by 1855. In 1858 the Chinese population reached its peak of just under 10,000 individuals, of these only two were women. About 50 per cent lived in the township of Ballarat, clustered in Chinese camps (Couchman 2013). Some made the transition from alluvial mining to deep lead quartz mining. The Woah Hawp Canton mine in Regent Gully, Canadian, was a most profitable Chinese enterprise (BDGS).

By the late 1850s six Chinese 'villages' had been established under the supervision of W H Foster the 'Chinese Protector' for the Ballarat area (Couchman 2013). They were located at Golden Point, Red Hill, Canadian, Eureka and Little Bendigo (BDGS). Two Chinese temples were established, one as early as 1857, and from early 1856, a Chinese- English newspaper was printed by Robert Bell, an Englishman. A number of Chinese missionaries from the Anglican Chinese Mission, the Chinese Evangelisation Society of Ballarat, and the Presbyterian Mission worked on the Ballarat goldfields. A Chinese leper camp was also established in the area (Couchman 2013).

By the late nineteenth century, the mining industry was waning in Ballarat and the Chinese turned to alternative employment, with many becoming market gardeners. Gardens were established along the

OFFICIAL

OFFICIAL

Yarrowee Creek running from north to south Ballarat (Couchman 2013).

Eventually, due to the decline in the number of new Chinese residents arriving in the area after the introduction of the 1901 *Immigration Restriction Act*, the Chinese community began to decline. The Chinese temple and associated Kuomintang Hall fell into disuse and much of the early Chinese camp was removed to make way for a sports reserve. However, families of joint European-Chinese descent and the next generation continued to be active in community activities with their descendants living in the area today (Couchman 2013).

Place history

The subject site, 'Victory' house at 742 Geelong Road, Canadian, is located on Crown Allotment 14C, Section 14, Parish of Ballarat (see Figures 1 and 2) (*Ballarat Parish Plan 1973*). As mentioned above, Geelong Road was also known as Main Road, Buninyong Road and Plank Road. In the 1850s, the property at 742 Geelong Road was located in close proximity to Canadian Lead, Prince Regent Gully and the Woah Hawp Canton goldmine, all mined for gold as part of Ballarat Mining Division 3 (see Figure 3). As part of this goldmining activity, the subject site was occupied as residence area number 5958 under a miner's right (see Figures 2 and 4).

Residence areas were first provided for under the 1855 *Mines Act*, which, under a miner's right, allowed mining and the construction of a residence on the same piece of land. With the transition to quartz mining in the 1860s, the *Mines Act 1865* was introduced, which allowed the holder of a miner's right to reside on up to one acre on a goldfields area. The *Mines Act 1890* provided for the maximum residence area and business license of one acre.

The subject site was one of a number of residence areas taken up on Geelong Road between Elsworth Street and Kinnersley Avenue (*Ballarat Parish Plan 1973*). As shown in Figure 4, in 1889 the subject site was occupied by R/G? Hardy and a building was in existence on the site (Mines Department 1889).



Figure 1. Showing the landscape of the Canadian area with the subject site, Crown Allotment 14C, Section 14, identified by a black arrow. The rear portion of Crown Allotment 14 (circled) was leased by the Woah Hawp Canton goldmine from 1882. (Source: *Ballarat Parish Plan 1973*)

OFFICIAL

OFFICIAL

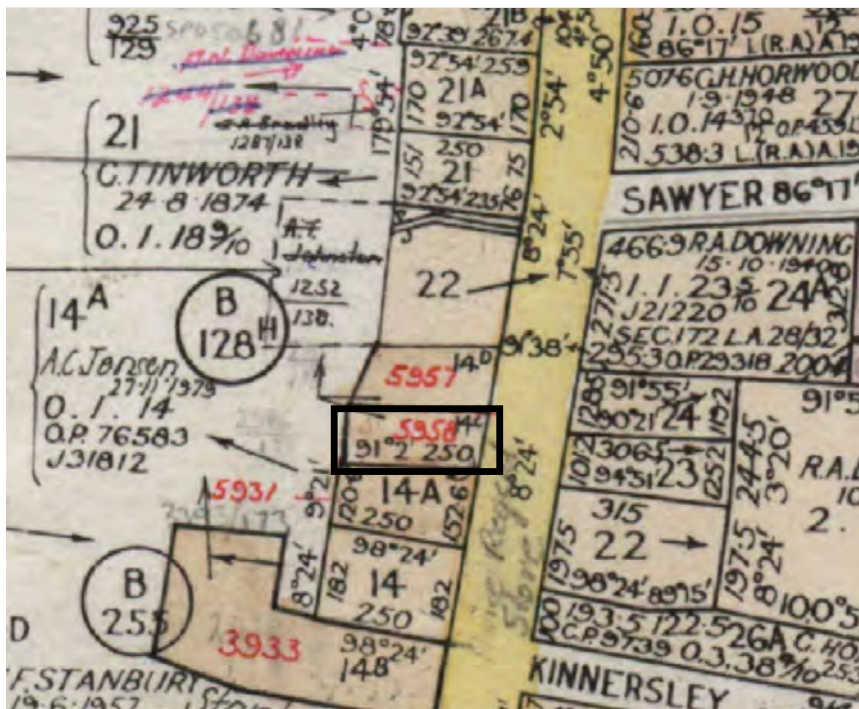
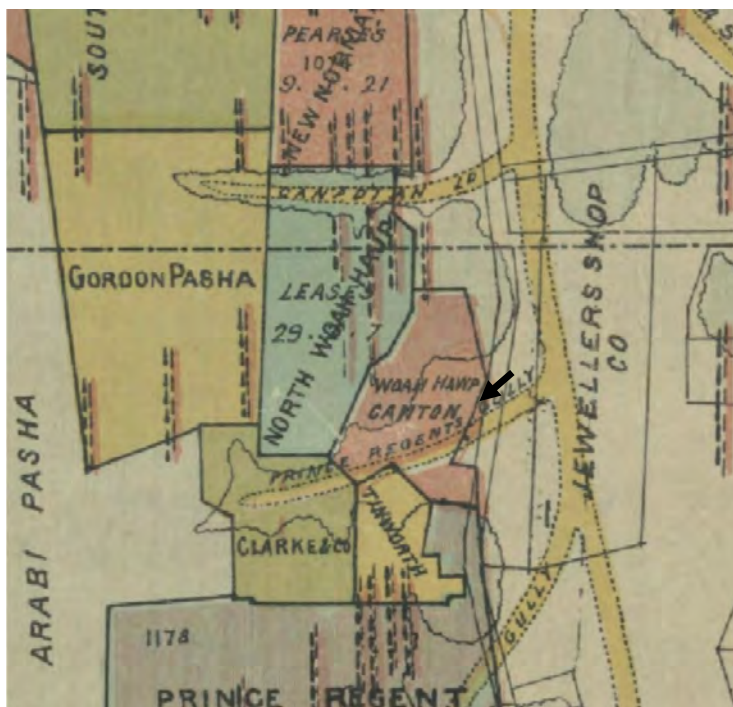

Figure 2. Showing the subject property, outlined in black, as residence area number 5958. (Source: Ballarat Parish Plan 1973)



OFFICIAL

OFFICIAL

Figure 3. Showing the approximate location of the subject site (black arrow) as part of Mining Division 3 of Ballarat. The subject site was located in close proximity to Canadian Lead, Prince Regent Gully, and the Woah Hawp Canton goldmine. (Source: Allan nd, PROV)



Figure 4. An extract from an 1889 map showing the subject site occupied by R/G? Hardy, likely the manager of the Woah Hawp Canton mine at the time. A building is shown on the site. (Source: Mines Department 1889, SLV)

James Wong Chung, Margaret Wong Chung and Mary Wong Chung continued to live in Linton in 1903, but around this time James and Margaret and their six children moved to the subject site in Geelong Road, Canadian (the first postal address was c/o Canadian Post Office and later 69, then 130 Geelong Road) (Electoral Roll Ballarat Division 1903, *Ancestry* 2022; Chung 1983). It appears that the family moved to the subject site because in c1902 James Wong Chung was made manager of the You Sing goldmine, formerly the Woah Hawp Canton mine in Ballarat (*Advertiser* 5 September 1902:6). It is likely that the family first moved into the building that was already in existence on the site as the 1904-05 Buninyong Shire rate books show that manager James Wong Chung occupied house and land in Canadian with a net annual value (NAV) of only £8. The same rate book notes that James Wong Chung was manager of the Woah Hawp Canton gold mine, which had a NAV of £65 (RB 1904-05).

The subject house was built for the Chung family by 1906. In that year James Wong Chung was listed in the rate book as occupying a house and land in Canadian with an increased NAV of £20, indicating that improvements to the site had been undertaken between 1905 and 1906 (RB 1906-07). The house was named 'Victory' after the horse 'The Victory' that won the Melbourne Cup in 1902 (see Figure 5). The Chungs used their winnings on the horse to contribute toward the cost of the construction of their home and had the name 'Victory' inscribed into the fanlight over the front door (Chung 1983). Members of the Chung family continued to live in the subject residence until 2007 (Bindy Trembath 2022).

After 'Victory' house was built, it appears that the original building on site was occupied by James Wong Chung's parents who moved from Linton (see 'Associations' section below). The earlier building was later

OFFICIAL

OFFICIAL

adapted for use as a wash house and remains on site today. A family member recalls that, although the interior walls were lined with plasterboard and carpets put down, in 2007 the walls and floor of the building remained intact (Bindy Trembath 2022).

In 1909, 1920 and 1923, the subject property was described in the rate books for those years as a dwelling and hut on a miner's right occupied by James Chung with a NAV of £15 (RB 1909-10, 1920-21 and 1923-24). The 'hut' referred to in this description is likely the former miner's residence, shown on the map in Figure 4, which was later adapted by the family for use as a wash house (Bindy Trembath 2022). The layout of Victory house c1920 can be seen in Figure 6.



Figure 5. A photo of the Chung home in 1907-08, with Mabel Wong Chung and her siblings, Martin and Lillian. (Source: Bindy Trembath 2022)

OFFICIAL

OFFICIAL

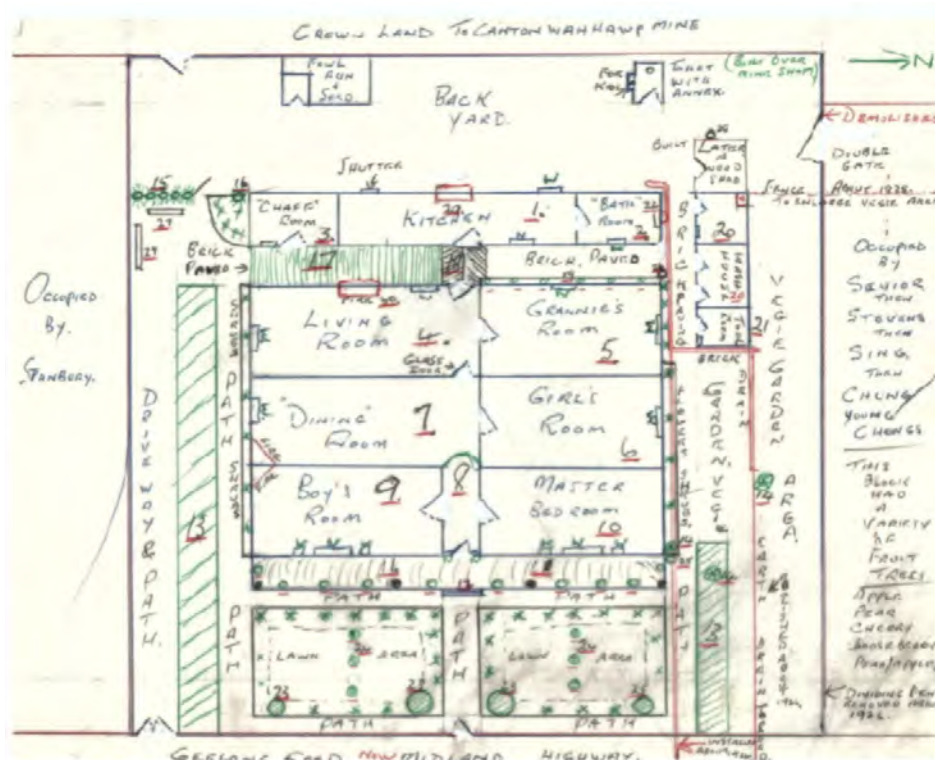

Figure 6. Hand drawn map of 'Victory' house as it was c1920, and a key to the map, both by Charles Chung (key transcribed by Bindy Trembath and Robyn Ballinger). (Source: Bindy Trembath 2022)

	Kitchen - colonial oven, 2 tables, 1 form, chairs, 2 cupboards, no sink or tap, demolished about 1929 [stated elsewhere as 1932-33], replaced by skillion roof single door with a large ? Hotel type wood stove – new kitchen annexed to main house
2	Bathroom - sink, tap
3	Chaff House – Formerly foster son's living quarters
4	Sitting Room – Open fireplace, table, sofa, chairs, 3 doors, 2 windows
5	Grannies Room – later Jim's room, 2 windows (later divided to form bathroom, store, linen room etc)
6	Girls Room – 2 chests of drawers, wash stand
7	Dining Room – Sideboard, table, armchairs, sofas, corner fireplace, open archway to hall
8	Hallway with Archway, Classic front door, Goatshead knocker, 'Victory' fanlight, amber side windows

OFFICIAL

OFFICIAL

9	Boys bedroom – bed, corner fireplace, triple windows, all venetian blinds
10	Main Bedroom – queen size bed with canopy, chest of drawers, triple windows
11	Baltic Pine Veranda – Bull nose roof, cast iron frieze, fluted posts, bamboo blinds
12	Brick and cement steps
13	Cypress row, later trained as hedge (north and south side)
14	Apple trees (3)
15	Large Cypress trees untrained
16	Weeping Willow tree
17	Jasmine and rose covered awning. Brick paved, between main house and kitchen block. Some climbing roses
18	Covered walkway between house and kitchen
19	Benches, tubbed fuchsia, ferns, hydrangeas, geraniums etc.
20	Wash house – Old miners dwelling, later partitioned, brick copper, hessian and paper lined, roof wooden shingles, short sheeted corrugated iron, tubs
21	Tool Room – Garden tools, shoe & boot repairs, chest full of clocks. Part of 20
22	Cast iron sink, the only tap indoors
0	Potted shrubs, ferns, fuchsias, hydrangeas, geraniums, lilies
23	Large cypress trees, later trained [at front] *the lawn area was bounded by shrubs, roses, daphne, honeysuckle, boronia, camellia, lilac
24	Palm trees
25	Garden tap and wooden tub
26	Large water tank
27	Ferns, in shade

OFFICIAL

OFFICIAL

28	Elderberry tree
29	Colonial Oven – open fire on top for cooking, fire below for oven. Later, hotel size ‘Lux’ stove after kitchen demolition, later Wellsford slow combustion with hot water (installed c1959)
30	Large open fireplace, later ‘Warmray’, later gas heater. Lighting was by kerosene lamps and candles. Later gas because available. Electricity in 1940
	1920s Dividing fence with Sing’s removed. Jim enlarged our garden area by installing a fence from washhouse to near Mabel’s garage to front fence Jim installed a brick drain to front fence with undergrounding to roadway
	1932/33 Kitchen block demolished and skillion roofed kitchen erected by Quayle on wooden stumps
	1934 toilet built up the back; sewerage installed in 1973
	Because of leaking flashing, some time after the death of James Wong Chung in 1925, the roof line of the house was altered to form a single gable roof, with the bullnose verandah and iron frieze demolished. Charles Chung later reroofed the back part of the main roof and kitchen due to leaks.
	1958 wash house rebuilt

Members of the Chung family continued to live in ‘Victory’ house. In 1919, for example, James Wong Chung, miner, and Margaret Wong Chung, home duties, were listed in the electoral roll as living at Canadian, as were their children Eileen Mary Chung, whiteworker; James Francis Chung, miner; and Mabel Chung, weaver (Electoral Roll Subdivision of Mount Clear North 1919, *Ancestry* 2022).

When James Wong Chung died on 4 March 1925, his probate documents listed his occupation as retired mine manager and his address as Geelong Road, Ballarat East. His assets included a residence area under a miner’s right, the subject site, located at Buninyong Road, Ballarat East, ‘with a frontage of 66 feet by a depth of 165 feet with a weatherboard house of six rooms erected thereon’, valued at £300. Chung’s will was granted to Margaret Wong Chung, widow, of Geelong Road, Ballarat East, and James Francis Wong Chung, laborer, of Ballarat East (PROV 1925).

As noted above in Charles Chung’s notes, because of problems with a leaking roof, at some point after the death of James Wong Chung in 1925 the roof line of the house was altered to form a single gable roof, with the original bullnose verandah and lace ironwork removed (Bindy Trembath 2022).

In 1931, an electoral roll listed several Chung family members living at Canadian, including Margaret, home duties; James Francis, labourer; Martin, railway employee; Mercy, home duties; and Thomas William Joseph, meat employee (Electoral Roll Subdivision of Warrenheip 1931, *Ancestry* 2022). A skillion kitchen was added to the house in 1932- 33 (Bindy Trembath 2022). Views of ‘Victory’ house after 1932-33 can be seen in Figure 7.

OFFICIAL

OFFICIAL



Figure 7. Two views of the Chung home after the roofline of the house had been altered at some time after 1925 and the skillion kitchen added c.1932-33. (Source: Bindy Trembath 2022)

With the passing of the *Land (Residence Areas) Act 1935*, the right of occupation of residence areas in Victoria was broadened to include all Crown lands, not only those in mining areas, and administration was placed

OFFICIAL

OFFICIAL

under the Land Act rather than the Mines Act (ARDC). Under this Act, in 1936 Charles Cecil Chung took over the lease of the residence area on the subject site, along with the lease of the residence area (number 5957) on the adjoining block, Crown Allotment 14D, Section 14 (PROV 1936). The home of Mabel Young Chung, Charles's sister, was located on the latter site.

After Margaret Wong Chung died in 1958, the subject house passed into the ownership of her son Charles Chung. In 1979, boilermaker Charles Chung of 130 Geelong Road, Ballarat purchased the subject site for £1100, and in 1980, purchased the adjoining block (CT:V9344 F700; PROV 1936). A view of 'Victory' house in 1986 can be seen in Figure 8.

In 2002, the subject residence was sold to Kim McCartney, another family relative. 'Victory' house passed out of the Chung family's ownership in 2008 after McCartney sold the house in that year (CT:V9344 F700).



Figure 8. A view of the Chung house in 1986. (Source: Bindy Trembath 2022)

Associations

Chung family

The Chung family had a long association with the subject residence, 'Victory' house, with the first family members, James and Margaret Wong Chung moving into the house in 1905-06 after it was built for the family at this time.

James Wong Chung was the son of Ah Wong Chung, born in Canton, Guandong, China, in 1840, and Mary Anne Baker, born in Fermoy, County Cork, Ireland, in 1845. Ah Wong Chung and Mary Anne Baker married in 1868 and lived in Linton, where their son James Wong Chung was born in Ballarat West in 1869 (Mick Trembath 2022; 'Mabel Young-Chung Family Tree', *Ancestry* 2022).

James Wong Chung married Margaret Ann Holderhead from Smythesdale on 17 July 1896. The couple lived at Linton where the first of six of twelve children were born: Mabel (1895), James Francis (1896), Eileen Mary (1898), Robert Leslie (1899), Evelyn Daisy (1900) and Martin John (1902) (Mick Trembath 2022; 'Mabel Young-Chung Family Tree', *Ancestry* 2022).

OFFICIAL

OFFICIAL

In March 1897 it was reported the plant of the old South Woah Hawp mining company had been auctioned and sold to J W Chung for £270 for removal to the Woah Hawp Canton mine (by then named Sun You Hing) in Ballarat (*Ballarat Star* 27 March 1897:2; *Weekly Times* 3 April 1897:36). This shows that James Wong Chung was actively involved in mining in Ballarat whilst still living in Linton.

In c1903 the Wong Chung family moved to the subject site, likely occupying the older residence on site at the time, where 'Victory' house was built in 1905-06. Another six children were born: Lillian Margaret (1904), Thomas William Joseph (1907), Mercy (1909), John Lawrence 'Jack' (1911), Charles Cecil David (1912) and Austin Leonard (1917) ('Mabel Young-Chung Family Tree', *Ancestry* 2022). In 1904, an obituary notice stated that the funeral of Robert Leslie Chung, son of mining manager James Wong Chung of Plank Road, had taken place at Ballarat New Cemetery. Coffin bearers comprised B Chin Hon, F Tung, D Hoe and A Foo, with pall bearers including G Tung, H Tung, F Tung, J Sing, W Mong and A Lee Goon (*Ballarat Star* 12 September 1904:6).

It appears that James senior's parents also lived at the subject site as burial records show their place of residence on their deaths (1908 for Ah Wong Chung and 1917 for Mary Ann Wong Chung) as Plank Road, Ballarat (Mick Trembath 2022). In 1917, an obituary for Mary Wong Chung stated that she was the mother of James Wong Chung, of Plank Road, Canadian. Mary was buried in the New Cemetery at Ballarat. Coffin-bearers included H Cahn, J Sing, W Tack, and Fred Tung. Pall bearers comprised W Martin, W Mong, A Mong and A Gasterstadt (*Evening Echo* 26 January 1917:2). The family recalls the wash house being referred to as 'Granny's' (Bindy Trembath 2022). It is therefore likely that Ah and Mary Ann Wong Chung occupied the original building on site by 1889 as their residence.

In 1902, James Wong Chung managed the You Sing goldmine, renamed the Woah Hawp Canton mine in 1903 (see 'Associations' below), and was for many years a Chinese interpreter at Ballarat in service of the government (*Age* 5 March 1925:15). Much of this work was as an interpreter in court cases which involved fellow Chinese (Horsfield 2020:np). In 1906, the electoral roll listed James Wong Chung as a mine manager living at Geelong Road, Canadian. By 1914, he was listed as a miner living at Canadian (Electoral Roll Subdivision of Ballarat 1906 and Mount Clear 1914, *Ancestry* 2022). This suggests that James Wong Chung's role as mine manager at the Woah Hawp Canton mine had finished by this year.

Photographs of the Chung family can be seen in Figures 9 and 10.



Figure 9. LHS: James Wong Chung with his mother Mary Wong Chung (nee Baker), date unknown; and RHS: James Wong Chung, date unknown. (Source: LHS, Bindy Trembath 2022; RHS, Edgington 2022)

OFFICIAL

OFFICIAL



Figure 10. The Chung family, from left to right: sons Leonard, John, Charlie, Thomas, Martin and James at the rear; daughters Evelyn, Lillian, and Mercy all kneeling; and daughter Eileen, mother Margaret, and daughter Mabel seated. (Absent Robert, who died in 1904.)(Source: Edgington 2022)

A house located on the north side of the subject property was occupied by the Stevens and later the Sings. On the departure of the Sing family the unoccupied house was removed c1917 and Margaret Chung obtained the miner's right and associated residence area for the property. The Chung family used this property as a vehicular access to their backyard and also to enlarge their vegetable garden, with the remainder utilised as accommodation for a horse and cows, and for recreation (Chung 1983).

After James Wong Chung died on 4 March 1925, Eileen, Lillian, and Mercy, who had married, returned home to 'Victory' house. Another sister, Mabel, had married Charles Young Chung in 1919 and moved to Bendigo where Charles Young Chung ran a Chinese herbalist business. Ten children were born, with eight surviving (Bindy Trembath 2022). When Charles Young Chung died in 1932 in Bendigo, at a time that Mabel was expecting another child, Mabel and her children moved to 'Victory' house where Josephine Young Chung was born on 24 October 1932. The family home at that time accommodated 14 people (Chung 1983). Margaret Wong Chung subsequently made arrangements for her daughter Mabel to erect a four-room dwelling on the neighbouring allotment, financed in part by the sale of a player piano for £110 (see Figure 11) (Chung 1983).

OFFICIAL

OFFICIAL



Figure 11. Mabel Young Chung standing at the gate of her house which was built next door to 742 Geelong Road, date unknown. The roof of the Wong Chung residence can be seen in the background (RHS). (Source Bindy Trembath 2022)

Son James Francis Chung continued to live at 'Victory' house until his death in 1955 (*Argus* 26 January 1956:18). After Margaret Wong Chung's death in 1958, the subject residence passed into the ownership of son Charles Chung.

Both Charles Chung and his brother Len Chung were active members in the labour and union movements. In 1938, Charles Chung was elected vice president, with M Cainin, of the Ballarat Branch of the Australian Labor Party (*Argus* 25 February 1938:4). During his employment at the Ballarat North railway workshops, Charles was also a member of the Victorian Branch of the Australian Railways Union, taking on the role of secretary in 1944-45 (Edgington 2022).

In 1944, Len Chung was elected vice president of the Provincial Division of the Australian Textiles Workers' Union (*Age* 23 November 1944:6). Len was also president of the Ballarat Trades and Labour Council in 1965-65, an elected position when the union movement in Australia was very active and one that reflected a level of support and trust (Edgington 2022). Both unions in the 1950s-60s were powerful within the Ballarat Trades Council and the Ballarat community, commanding large workforces and factories in the region. The Textile Workers' Union covered a number of Ballarat mills: the two large woollen mills of Sunnyside and Myers, as well as Hiltons, Morley's and Lucas', together comprising a workforce of thousands. The Ballarat North railway workshop employed over 600 workers in the 1960s (Edgington 2022).

Christine Wicking, daughter of Mabel Young Chung and niece of Charles Chung, remembered her uncles:

Uncle Len was the president of the textiles union; uncle Charlie with the railway union, and they were communists; they were in the Communist Party in Ballarat. And when we were children, they used to bring over all these envelopes they used to give out. It was quite an elite club, the Communist Party. There were doctors and lawyers and quite well-off people as members...They wanted to look after the working man, to bring forward the force of the working man; that the working man had just as much right as anybody. That was their motto of the time: the working man was the main thing of the earth, and made things happen (Cluff 2022).

OFFICIAL

OFFICIAL

Members of the Chung family were persons of interest in an investigation into the Ballarat Branch of the Communist Party of Australia undertaken by ASIO. An ASIO file from 1954, obtained and supplied by Ballarat Trades Hall, described Charles Chung as a 'consistent voter for Communist objects', and other female and male members of the Chung family as 'sympathetic to the Communist cause' (Communist Party of Australia - Ballarat Branch ASIO file 1954, Edgington 2022).

In addition to the political roles the Chung family played in Ballarat, from 1905-06 when 'Victory' house was in the ownership of James and Margaret, and later under the ownership of Charles, the Chung residence provided a regular meeting place for local residents of Chinese background, including of mixed heritage, at a time when racial prejudices often led to the suppression or denial of homeland cultural traditions and language (Chung 1983; Mick Trembath 2022). The Chung house is remembered by family members as a welcoming place where Chinese heritage and culture was celebrated by informal visits and more formal gatherings of up to 200 people of Chinese background on an annual basis (Mick Trembath 2022).

Charles Chung owned 'Victory' house until 2002 and died in 2003. In 2002, the subject residence was sold to Kim McCartney (nee Odgers), a great niece of Charles Chung (CT:V9344 F700). Later occupants of the house included Kim McCartney and her children, Jake and Kate McCartney, the great, great nephew and niece of Charles Chung (Bindy Trembath 2022). The house passed out of the Chung family's ownership in 2008.

Woah Hawp Canton mine 1882-c1915

The subject residence is located on Crown Allotment 14, part of which was also occupied by the Woah Hawp Canton Quartz Mining Company mine, established in 1882 (see Figure 12). The Woah Hawp Canton was Chinese owned and operated. This was rare, not just in Ballarat, but in wider Victoria where most Chinese participated in the rush for alluvial gold rather than investing in capital intensive quartz mining. The Woah Hawp mine operated under the tribute system whereby miners received a percentage of the gold found. The system also allowed for mining to progress during periods of poor mineral yields (Kyi 2004 :59-60, 64).

A large fire in 1896 destroyed machinery, plant and other surface works at the Woah Hawp Canton, where, in that year, all miners, except for 13 Europeans, were Chinese (*Argus* 7 April 1896:3). The mine was operated as the Sun You Hing from February 1897 (*Ballarat Star* 17 February 1897:4).

As mentioned earlier, in March 1897 the plant of the old South Woah Hawp company was auctioned and sold to J W Chung for £270 for removal to the Woah Hawp Canton mine (by then named Sun You Hing), where that plant had been destroyed by fire (*Ballarat Star* 27 March 1897:2; *Weekly Times* 3 April 1897:36). This shows that James Wong Chung was involved in the mine at this time.

The owner of the Woah Hawp mine from May 1897 was the newly registered no-liability You Hing Quartz Mining Company (*Argus* 21 May 1897:8 and 10 July 1901:8). The mine manager of the You Hing in 1898 was Edward Hardy. Hardy left this role in July 1899 (*Ballarat Star* 7 November 1898:2; *Advertiser* 26 July 1899:4). In 1900, George Hardie became the manager (*Ballarat Star* 19 October 1900:2).

In July 1901, it was reported that, after 30 years of being owned and worked by Chinese, the You Hing quartz mine, formerly known as Woah Hawp Canton, had passed into the hands of Europeans, having been purchased by H Patterson of Melbourne and Allan Bowler of Scarsdale (*Argus* 10 July 1901:8; *Gundagai Independent* 3 July 1901:4; *Ballarat Star* 1 June 1901:8). The mine was put up for sale again in October 1901 and placed on the English market in 1902, after which time it was owned by a syndicate of Chinese and English shareholders (*Argus* 30 October 1901:11; *Australasian* 22 March 1902:43; *Argus* 2 September 1902:5).

In 1902, in a report on the find of a 120-ounce nugget of gold at the You Hing mine, it was stated that James Wong Chung was the manager of the mine (*Advertiser* 5 September 1902:6). By April 1903, the mine's name had changed to Woah Hoap Canton (*Ballarat Star* 8 April 1903:6). It appears that James Wong Chung was the manager until c1914. The mine continued to operate until at least 1915 (*Geelong Advertiser* 19 July 1915:2).

OFFICIAL

OFFICIAL



Figure 12. Woah Hawp Canton Mine Ballarat, c1880-1900. (Source: Fraser, c1880 -1900, SLV)

Statement of Significance

The following statement of significance has been expressed in regard to the 'Model' or HERCON heritage criteria.

What is Significant?

Victory House at 742 Geelong Road, Canadian is Significant. Elements which contribute to the significance of the place are:

- Victory House (dwelling) constructed c.1906 with c.1925 alterations (roof and verandah)
- Mature Cypress hedges
- Former miner's residence (c.1880) located to the north of the dwelling
- Internal elements to the extent of decorative carved fireplaces and surrounds.

How is it Significant?

Victory House at 742 Geelong Road, Canadian is of local historical, social and associative significance to the City of Ballarat.

Why is it Significant?

Historically, Victory House illustrates the importance of mining to the locality of Canadian, and more broadly the city of Ballarat. The original dwelling on the site (miners' residence) was constructed prior to 1889 on a miner's right for R.G Hardy, and the later dwelling 'Victory' was constructed c.1906 for James Wong Chung, manager of the adjacent You Hing mine (also known as Woah Hawp

OFFICIAL

OFFICIAL

Canton mine between 1182-1896 and 1903-1915). The Canadian Gully, where the subject land is located is one of the earliest and richest areas within the Ballarat Goldfields, established in 1952, it experienced several successive waves of intense alluvial mining from the 1850s followed by deep lead quartz reef mining from the 1860s. The original miner's residence and the Edwardian dwelling 'Victory' were both constructed within a productive goldmining landscape, surrounded by other miner's residences, also built on miner's rights. (Criterion A)

The place has strong associations with the Chung family, who built the c.1906 residence and held the property within the family for over 100 years (until 2008). The Wong Chung family (James Wong Chung, his wife Margaret and their six children) moved to the subject site in 1903 after James Wong Chung was appointed Manager of the adjacent Woah Hawp Canton Mine, having been working at the mine for several years. The family initially moved into the small miner's cottage located on the site, building the Edwardian dwelling in 1906 with winnings from the 1902 Melbourne Cup, won by 'The Victory', which the house was named after, as evidenced in the fanlight lettering. The Chung family made a strong contribution to the local Chinese and broader Ballarat community, particularly in the Twentieth Century. James Chung, as well as being the manager of the nearby Woah Hawp Canton Mine from 1902-1914, also worked as an interpreter for government, assisting and advocating in legal and other matters relating to members of the Ballarat Chinese community. The Chung family were actively involved in the trades union movement in Ballarat, with family members serving as the Presidents of the Textiles Union and Railways Unions, lobbying and advocating for worker's rights through their involvement in the the Ballarat Trades Council for several decades. (Criterion H)

Victory House has strong associations with Ballarat's Chinese community, which is comprised of those who are descended from, or have associations with Chinese migrants who settled in Ballarat. The Canadian Gully was the principal area around which Chinese miners were working during the peak operations of the Ballarat Goldfields. The first Chinese miners established camps in the Canadian gully in 1852, and by 1855 there were an estimated 5,000 Chinese people working and living in the area, increasing to 10,000 by 1858. There were at least six distinct Chinese camps within the area, first associated with alluvial gold mining, and later associated with the Chinese owned and operated You Hing/Woah Hawp Canton mine. The association goes back over several generations and relates to the influential Chung family who opened their home to their home as a regular informal and formal meeting place for local residents of Chinese and mixed cultural backgrounds at a time when racial prejudices in the broader community often led to suppression of language, culture and traditions. The association is demonstrated by the numerous oral histories, local stories and publications which recall the large and small gatherings of the Chinese community held at the place over time, and the continuing importance of the place to Ballarat's Chinese community. (Criterion G)

OFFICIAL

7. GENERAL BUSINESS - MATTERS ARISING FROM THE AGENDA

8. CLOSE